COLONIST TELEPHONES

Advertising ..... Empire 4114
Business Office ..... Empire 4114
Circulation ..... Garden 1812
Job Printing ..... Garden 5241
Editorial Rooms ..... Empire 4111
Social Editor ..... Empire 8311

The Daily Colonist.

(ESTABLISHED 1858)

WEATHER FORECAST

Victoria and Vicinity: Partly cloudy in morning, becoming fair in afternoon. Mild with slightly lower temperatures. Winds moderate to fresh.

Temperature Yesterday — Maximum, 49; minimum, 39; minimum on the grass, 35.

Sunshine Yesterday—36 minutes.

NO. 67—EIGHTY-SEVENTH YEAR | VICTORIA, BRITISH COLUMBIA, THURSDAY, MARCH 1, 1945 | EIGHTEEN PAGES

Red Army Takes Neustettin Railway Hub in Pomerania

Gain Five Miles in Drive Aimed at Cutting Off Germans in Baltic Coast Area of Danzig

LONDON, Feb. 28 (AP).—The Russians seized the five-way railroad hub of Neustettin in Pomerania today and gained five to six miles in their drive aimed at cutting off the Germans in the Baltic coastal area of Danzig, the Polish Corridor and Northeast Pomerania.

Unofficial dispatches from Moscow said the northward-racing tank spearheads of the Second White Russian Army had reached the coastal highway and railroad which are the last escape routes of the Germans, but the nightly Soviet communique disclosed officially no advances narrowing the 22-mile gap which remained after Tuesday's capture of Bublitz and Drawehn.

Instead, the communique announced capture of more than 50 towns in a general line-straightening and solidifying operation along the 40-mile-wide front of the advance, from Schwornigatz, 11 miles north of Chojnice, westward to Bublitz.

Premier Stalin announced the capture of Neustettin, 88 miles northeast of Stettin, in an order of the day following a German broadcast that the outflanked strongpoint had been evacuated. The Soviet communique added the capture of Streitzig, two and one-half miles west of Neustettin, putting the Russians out in the open past Neustettin's difficult position between the Vilm and Streitzig Lakes.

The east-front spotlight continued to beat strongly on the Soviet offensive in Pomerania, the Moscow communique saying only that on other fronts the Russians had captured half a dozen villages in East Prussia and had taken another ten blocks and the suburb of Kleinischank in surrounded Breslau, capital of Lower Silesia.

The Germans also placed greatest stress on the Pomeranian struggle, broadcasting that the Soviet vanguards had reached Pollnow, 12

Continued on Page 2

Mackenzie King To Speak Friday

OTTAWA, Feb. 28 (CP).—Prime Minister Mackenzie King's radio address, in which he is expected to announce Government decisions and the reasons for them, will be made at 8 p.m. P.D.T. Friday, and will last approximately half an hour, it was announced tonight. It will be carried over the national network of the Canadian Broadcasting Corporation but is not being made on the time allotted to the Liberal party for political speeches. It is not expected he will enter into political arguments or controversy.

The speech is awaited with intense interest by politicians of all parties because they are hopeful one of the announcements will be the Government's decision on a session of Parliament and another may be the date of the general election.

From Europe Day by Day—

THE TIMES, London.

News and Comment on International Events selected from The Times daily and published in The Daily Colonist by special arrangement with The Vancouver Daily Province.

(Copyright, 1945, by Southam Co.)

LONDON, Feb. 28.—Premier Churchill has argued incontrovertibly, says The Times in commenting on his speech on the Crimean Conference decisions, that in Poland, as elsewhere in liberated Europe, national leadership can enjoy moral authority only if it rests on the widest representation attainable of the Polish people at home and abroad.

Acceptance by the Poles of the Crimean decisions would clear the way for reconstitution of the Provisional Government on Polish soil and ultimately for free elections by which alone the unchallengeable title can be given to any Polish administration. In token of sincere friendship for Poland the Premier offered British citizenship to those Polish forces who wish to live out their lives among people at whose side they have so valiantly fought.

Commenting on the Prime Minister's references to his "rapturous welcome" in Greece, The Times says his share in restoring peace and order will be warmly acknowledged, and not the least by those which (like The Times itself) felt it their duty to insist that the issue, as events showed, could not be reduced merely to suppression of criminal violence and to press on his Government the policy of conciliation and negotiation.

That policy, expressed in the creation of a regency, in establishment of a political truce, and in an amnesty for political offences, has succeeded, and it is now for Greeks to turn to the reconstruction of their war-shattered country.

Substantial progress was made by British and French Governments in clarifying and harmonizing their policies as the outcome of Foreign Minister Bidault's visit to London. The Allies are determined to enlist the fullest French cooperation in the major enterprises of peace. Only one point, France's sponsorship of invitations to the San Francisco Conference, needs further clarification. The French question if they become one of the inviting powers they may forfeit their right to submit their own views of voting and procedure.

Continued on Page 5

TODAY'S FEATURES

Comics	Page 17
Culbertson on Bridge	Page 4
Editorials	Page 4
Finance	Page 17
Radio Programs	Page 8
Shipping and Travel	Page 9
Social Notes	Page 6
Sport	Page 11
Theatres	Page 12
Women's Clubs	Page 7

Roosevelt To Report On Parley

WASHINGTON, Feb. 28 (CP).—President Roosevelt will report to Congress tomorrow on his epochal conference with Prime Minister Churchill and Premier Stalin at Yalta and his colorful meetings with Middle East rulers in Egypt.

Highly pleased with the results of his 14,000-mile journey by cruiser and airplane, the President returned to the White House this morning.

Mr. Roosevelt will deliver at 9.30 a.m. P.D.T. what has been described as a "chat" from a chair in the well of the House of Representatives before the assembled members of the House and Senate. His address will be broadcast.

Apart from the inevitable assaults from members, with many of Polish descent in their districts against the proposed Polish boundary settlement, and the usual attacks from a few die-hard isolationists, both Houses of Congress are expected to treat the Yalta report kindly.

To Congress, Mr. Roosevelt is expected to take the same stand on the Polish matter that Mr. Churchill and Foreign Minister Eden have taken in the British House of Commons. This is that the Russo-Polish

Continued on Page 2

Cologne, Key City of Rhine, Besieged by Allies

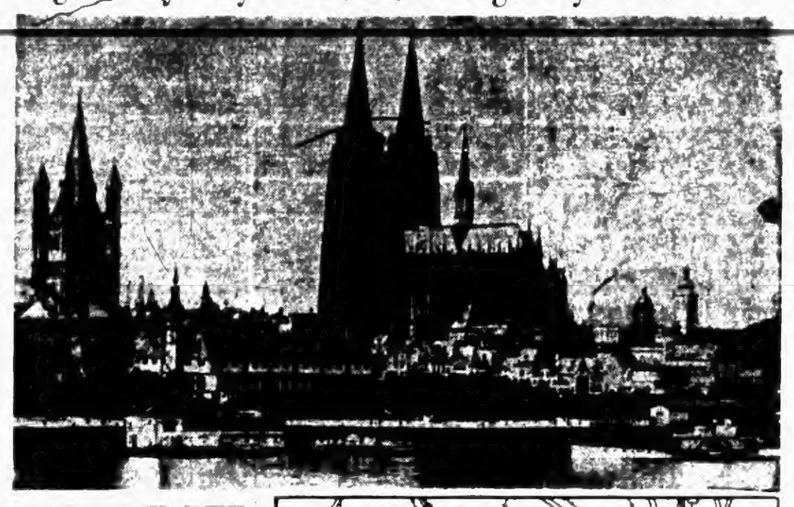

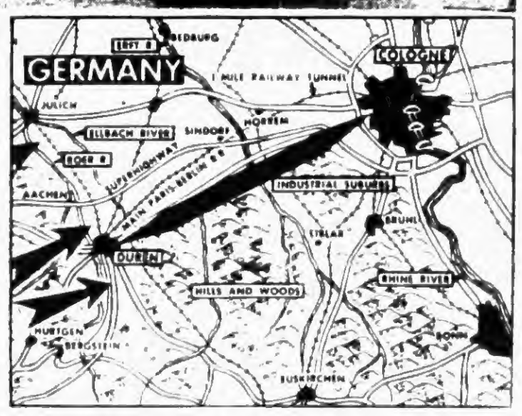

The Allied Western Front offensive smashed to within six and a half miles of the great industrial city of Cologne yesterday. At top above is a view of the key city of the Rhine, made from a point across the river, showing the famous cathedral. The map shows the approach to Cologne.

Half of Iwo Is Held by Americans

Win Control of Second Airfield

GUAM, March 1 (Thursday) (AP).—A big push by United States Marines on Iwo Jima, Wednesday, won them most of the island's vital central plateau with gains that one general said went far toward deciding the ten-day-old campaign.

The Marines won control of a second airfield. They rolled past the island's principal town of Motoyama. They reached a third incompleted airfield.

They gained more than 500 yards all along the line. They advanced up to 800 yards through the best developed set of fortifications encountered anywhere in the Pacific. They counted 4,784 enemy dead.

Well over half of the island, which Lt.-Gen. Holland M. Smith, of the Marines, said he expects to fall shortly, is in Marine hands.

Maj.-Gen. Graves B. Erskine, of the 3rd Division, said the battle for the plateau is the decisive operation and once all of it is in Marine hands the fight to Iwo's north end will be down hill.

Wednesday's impressive gains snapped the back of Japanese resistance which had compelled the Marines to measure gains by feet and yards for five days.

The push in the centre pierced the main enemy line of resistance. From

Continued on Page 2

Mightiest Battleship Is H.M.S. Vanguard

LONDON, Feb. 28 (Reuters).—H.M.S. Vanguard is the name of Britain's newest and mightiest battleship.

The secret, which has been kept closely guarded ever since Princess Elizabeth launched the ship at a Scottish yard on the Clyde last November, do was disclosed tonight.

No details were given of her armament, but the large British battleships completed in James Fisher's yard are those of the King George V class, with displacement of more than 40,000 tons, compared with 35,000 tons of the King George V class.

The Lion class was scheduled to include four ships. Only two, the Lion and the Temeraire, have been named.

Move to Censure Churchill Defeated

396-25 House Vote Rejects Protest on Polish Policy in "Big Three" Decisions

LONDON, Feb. 28 (CP).—The House of Commons, in the first formal legislative action on the Crimea Charter among the great powers, tonight crushed a move to censure the "Big Three's" plan for postwar Poland and insured blanket approval of the Yalta decisions when a vote is taken tomorrow.

By a top-heavy tally of 396 to 25 the House of Commons rejected a motion to include a protest against the Polish policy in the general endorsement of the Big Three decisions which has been demanded by Prime Minister Churchill as a vote of confidence.

Foreign Secretary Eden pressed the case for his Government in defending the Polish plan against denunciations that it violated principles of the Atlantic Charter and betrayed the Polish allies at the expense of British honor.

Mr. Eden built his case around two major arguments. That the "Big Three" plan would make Poland as strong or stronger than it was in 1939, and that Britain had never guaranteed Poland's present frontier.

Asked Mr. Eden recommend the option the Lublin government, which would have Russia claim large territories in the Curzon Line and give Poland German territory in compensation and which would involve formation of a new coalition provisional government of national unity?

Mr. Eden replied that Britain's major objective must be the presence of the unity promoted at Yalta which he contended would have prevented the present war and prevent one in 1964.

We do not [illegible]

Continued on Page 2

BULLETINS

TRAIN WRECKED

STEUBENVILLE, O., March 1 (Thursday) (AP).—The "Spirit of St. Louis" passenger train was derailed at Fairlay Station, 15 miles west of here, early today, trapping "at least six or seven" in an overturned coach. A spokesman for the Pennsylvania Railroad said "it could not be immediately determined how many persons were dead or injured, if any," but that a general call had been issued for physicians and nurses.

SERIOUS EXPLOSION

PRETORIA, South Africa, March 1 (Thursday) (Reuters).—A serious explosion occurred shortly after 7 o'clock this morning (5 p.m. P.D.T. Wednesday) at the central army magazine in the heart of Pretoria. Heavy casualties are feared.

SAY PALAWAN INVADED

SAN FRANCISCO, Feb. 28 (AP).—Tokio radio reported tonight that a regiment of American troops had invaded Palawan Island, long and narrow westernmost island of the Philippines. There was no Allied confirmation. The broadcast was recorded by the Federal Communications Commission.

$1,000,000 DAMAGE

GEORGETOWN, British Guiana, Feb. 28 (AP).—A fire that gutted two blocks in the heart of Georgetown's business area caused damage estimated unofficially at $1,000,000 and caused one death and injuries to seven persons. The fire started when a spark fired a drum of alcohol in a drug manufacturing establishment.

Premier Radescu of Romania Quits Post

NEW YORK, Feb. 28 (AP).—Premier Nicolae Radescu of Romania has resigned, the Bucharest radio said today in a broadcast in which he charged that he had been under Soviet pressure from the Italian National Democratic Front. The broadcast was recorded by the Federal Communications Commission.

[illegible]

PRISONERS MOVED

[illegible]

Vancouver Capilano Stadium Destroyed

VANCOUVER, Feb. 28 (CP).—[illegible]

1,000 VESSELS SUNK

[illegible]

Today in the Legislature

BRIEF [illegible]

Tank-Led Canadian Infantry Eight Miles From Wesel as Americans Close on Cologne

Collapse of Nazis on U.S. Army Front Is Greatest Rout Since Normandy Fighting

PARIS, Feb. 28 (CP).—The Allied Western Front offensive smashed to within six and a half miles of the great industrial city of Cologne today with the United States First Army making three crossings of the shallow Erft River near Modrath.

Enemy resistance stiffened against the Canadian First Army, which was held to an advance of about a mile in the north. Even so it was reported Field Marshal Von Rundstedt had withdrawn some of the German defenders from this end of the front with the obvious intent of trying to bolster the enemy line in the centre, where the industrial metropolis of Duesseldorf was being imminently threatened as well as Cologne.

Tank-led Canadian infantry at the northern end of the long battlefront were reported to have driven on within four miles of Xanten, which in turn is only about four miles northwest of the Ruhr arsenal city of Wesel. German defence forces were reported pulling out of the rapidly narrowing corridor between American and Canadian spearheads in that sector.

The shrinking distance between the Canadian First and American Ninth Armies drew enemy forces south in some strength today but fierce German resistance in the Hochwald line stopped any spectacular gains in the third day of Gen. Crerar's northern offensive toward the Ruhr, Ross Munro, Canadian Press war correspondent, reported.

There were indications that the Germans were being forced to withdraw from their positions west of the Rhine as tanks and infantry of the United States First Army went crashing through the main defences guarding Cologne and other Allied forces pressed their assault all along the front.

The United States Ninth Army continued to close around the big railway centre of Muenchen, Gladbach, but the exact movements of these troops remained masked behind a security news blackout. Front dispatches said these troops were advancing with great speed in some places and slowly at others. The Germans threw in King Tiger tanks, their latest and most powerful armor, in an attempt to halt the Americans.

A lightning column of American infantry and armor which drove ten miles Tuesday in a flanking thrust past Muenchen-Gladbach and which threatened to plunge into

Continued on Page 8

Nazis Lose Troops By the Thousands

PARIS, Feb. 28 (AP).—The Germans are losing on the Roer by the thousands. One German infantry division has been eliminated entirely.

With today's bag still to be counted, the Allies have captured 60,393 prisoners since February 1, more than half of these by the American First and Ninth and the Canadian First Armies.

American troops today found 100 of Hitler's Volkssturm recruits waiting at a church to surrender.

Ninth Night Of Air Raids On Berlin

Two Weeks' Attacks Set New Records

LONDON, Feb. 28 (AP).—Berlin was attacked tonight for the ninth consecutive night by R.A.F. Mosquito bombers which dropped two-ton blockbusters, the Air Ministry announced.

The attack on the enemy capital brought to a close a full month of one of the greatest aerial offensives in history. Earlier today 2,000 Allied planes made six roaring smashes on rail and oil targets in Western Germany.

The attacks brought the number of sorties carried out over Western Germany by Britain-based R.A.F., R.C.A.F. and U.S.A.A.F. fighters and bombers during February to more than 100,000.

Leading the current attack on the bomb-battered Reich through the 16th straight day were 1,100 heavy bombers of the United States 8th Air Force, which smashed at least five congested railway centres behind the Rhine.

While the 8th Air Force fighters were digging up rail and yards, a strong force of R.A.F. Lancaster, Spitfire and Mosquito battered the Nordstern benzol plant near Gelsenkirchen.

Wave on waves of bombers were briefed for today, but it was learned that beside the strategic significance of the operation, it would round a record-breaking two-week period during which they poured more than 36,000 tons of bombs on vital targets in Germany.

This is more than double the tonnage dropped by the 8th Air Force during its first year of operation.

Taking Mounting Toll of Japanese Around Mandalay

[illegible]

Canadians Locked With 116th Panzer Division

By BRUCE MUNRO

[illegible]

Continued on Page 8

Assassinated

Egypt's Premier, Dr. Ahmed Maher Pasha, who was shot and killed during a meeting of the Egyptian Parliament.

16 Countries Eligible for U.S. Meeting

By [illegible]

[illegible]

Fresh Signs Of Evacuation

WITH THE 2ND TACTICAL AIR FORCE IN BELGIUM, Feb. 28 (Reuter).—A pilot of the 2nd Tactical Air Force, patrolling over the Rhine today reported fresh indications that the Germans were preparing for the evacuation of troops west of the river.

In the broad [illegible] between Rees and Wesel, pilots flying [illegible] barges which were equipped with [illegible], probably for future use in emergency pontoon bridges.

The Rhine [illegible] which were undertaken in broad daylight, pounced a large number of these barges and damaged 27 in a level attack.

The German preparations would appear to indicate that the High Command is [illegible] to get troops back across the river.

Canadian Spitfires swept up and down the Rhineland on the edge of the Ruhr to attack the marshalling yards at Wesel in front of the advance of Canadian First Army, cutting the railway from Emmerich to Rees in three places and blowing up a railway bridge.

News Services For Italy Now

ROME, Feb. 28 (AP).—The Allied Headquarters Psychological Warfare Branch [illegible] it announced [illegible] March 4 [illegible]

The Weather Across Canada

[illegible]

Goebbels Tells Nazis "We Will Rather Die Than Capitulate"

LONDON, Feb. 28 (CP).—Reichsminister Paul Joseph Goebbels told the German people tonight that "we will rather die than capitulate" and declared that Germany must and would retake the lost territories in the east.

In an advance text of a speech by the propaganda minister transmitted by Transocean, Goebbels vowed greater areas of Britain would be shelled by V-weapons in the near future.

"The war is by no means ended yet," he said.

Earlier the German Government had announced another cut in food rations and the Moscow radio had reported hunger riots in Germany. The Moscow broadcast said thousands of hungry refugees had demonstrated in the Halle-Merseberg area when their ration cards were ruled invalid.

Other Moscow broadcasts reported riots in Saxony and in Cottbus, Brandenburg (Berlin) Province railway junction against Nazi orders to send Volkssturmers to the front.

In his broadcast telling of the "woeful turn" which the war had taken, Goebbels declared:

"We shall win. But if our enemy gained his goal the suffering and sorrow that would result for our people for all future time would be so great that our leaders as a matter of course would go before them to honorable death."

Such a vow can be understood only in one way—as the answer to an increasing number of German soldiers and civilians who ask "Why should we die for you?" The speech was delivered with only a few hours' notice and this suggested that the decision to announce such a "suicide pact" was taken following reports that Hitler's recent proclamation failed to stop the rapid disintegration of military and civilian morale.

Canada Paves Way for New Export Trade

OTTAWA, Feb. 28 (CP).—Plans for the revival of prewar export markets and the promotion of new ones for the postwar period are being given close attention by Federal Trade Department officials, Trade Minister MacKinnon indicated today.

In a prepared press release, Mr. MacKinnon announced that Canada's First Trade Commissioner's office had been opened in Portugal. It will be located in Lisbon and will be in charge of L. S. Glass, former trade commissioner at Rio de Janeiro.

Frederick H. Palmer, trade commissioner in Australia, has been sent to China.

"Mr. Palmer's mission is concerned not so much with the normal duties of a trade commissioner as it is with special responsibilities in helping to promote our postwar trade with China," said Mr. MacKinnon.

Trade Commissioner offices have been reopened in France and Belgium, and those in Norway and Holland will be reopened as soon as possible. Canadian trade representatives are in touch with Netherlands and Norwegian authorities in London and now are engaged in restoring former trade relations.

Commissioner offices already are operating in Argentina, Australia, Brazil, British India, British West Indies, Chile, Colombia, Cuba, Egypt, Ireland, Mexico, Newfoundland, New Zealand, Peru, South Africa, the United Kingdom, and the United States.

S. K. MacDonald, new trade commissioner to the Scandinavian countries, has been in touch with Norwegian and Swedish purchasing authorities in Canada to consider their immediate needs. Later he will go to London and will visit Sweden to renew trade relations there.

Trade specialists to be appointed will have a roving commission to visit any market for a close investigation of conditions and of the opportunities for Canadian trade.

Important work now was being done in Washington, where Canadian trade commissioners were meeting supply missions of European and Far Eastern countries. The needs of these countries were being studied carefully so Canada could press her trading plans as soon as the occasion arose.

Steps were being taken to strengthen the commercial intelligence service so it would be equipped to undertake its responsibilities in the transition and postwar periods.

ATTEND CHIMNEY FIRES

City firemen attended a chimney fires at 2312 Wark Street, and another at 1251 Balmoral Road between 6 o'clock and 6.30 o'clock last night. No damage was reported.

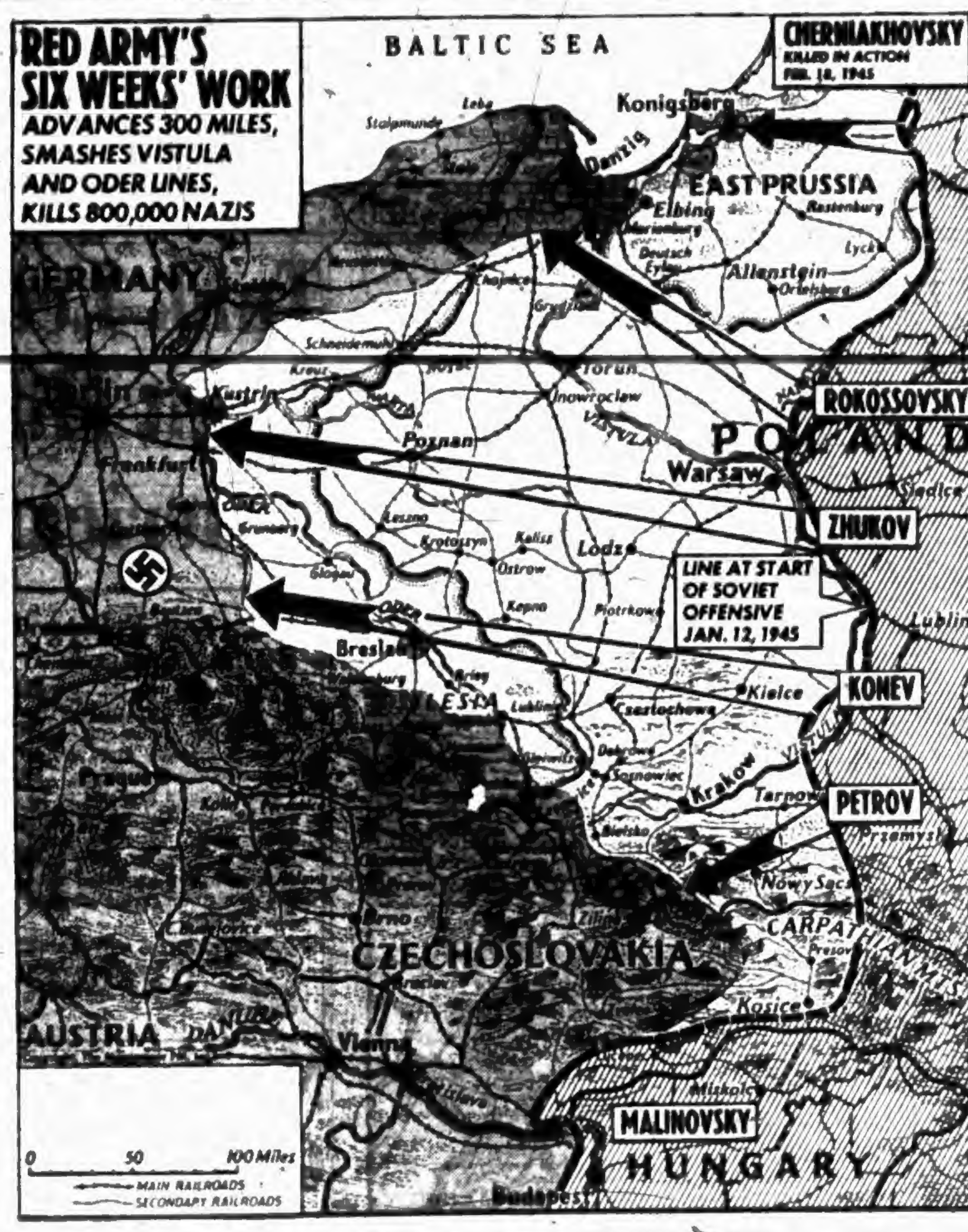

Manitoba Bill Sets Up Fund To Assure Accident Claims

WINNIPEG, Feb. 28 (CP).—A bill amending the Manitoba Highways Traffic Act, providing for establishment of a $175,000 unsatisfied judgment fund to guarantee compensation for persons injured on highways, received second reading in the Legislature today.

The bill, containing some features of New Hampshire and New York Highway Traffic Acts, now will go to the Law Amendments Committee where representations for or against it may be made by the public.

The unsatisfied judgment fund is to be built up from a fee, not exceeding $1 a year, which is to be added to the automobile licence cost. The fund is not to accumulate beyond $175,000 or fall below $100,000.

Payments to persons injured in accidents or to beneficiaries, in case of fatalities, will be by court order, providing that after receiving a judgment they are unable to recover damages awarded by the court.

Payments from the fund will not be below $100 or exceed $5,000 for any one injury or $10,000 for any one accident.

Similar to New Hampshire and New York acts, the amendments provide for impounding of cars in accidents involving injury or damage of more than $25 and for licence suspension.

Exemption is given the automobile owner who can produce a card showing he has public liability insurance.

The licence suspension may be lifted if the owner has not been sued or won his case within one year following an accident.

In cases where judgment has been paid from the fund the owner [illegible] licence for ever unless he paid back the judgment plus interest and was able to get automobile public liability insurance.

Measures to prevent a careless automobile driver getting automobile insurance also received second reading. Amendments to the Insurance Act will provide for issuance of insurance cards and for the setting up of an assigned risk plan, involving every insurance company in Manitoba, said Mr. McLenaghen.

A board would run the affairs of the assigned risk plan. A driver could appeal to the board and if his accident record was not too black, insurance companies might accept him for automobile insurance, pool the risk, and charge him a higher premium rate, said the Attorney-General. "But there is no way for a man with a bad record to get insurance. Under a system of compulsory insurance a careless driver could not be excluded," he said.

Extend Lend-Lease Credits to France

WASHINGTON, Feb. 28 (AP).—The United States today announced extension of lend-lease credits to France for civilian supplies totalling $2,575,000,000.

The supplies are to continue moving to the French under a broad new lend-lease agreement signed today with the De Gaulle Government, even after the end of the war, unless President Roosevelt decides to cancel the contracts as being not "in the national interest."

The French agreed to pay for the materials thus received on a 30-year basis, the credits to bear interest at 2 3-8 per cent annually.

They cover a master lend-lease arrangement similar to those made with Great Britain, Russia and China; a reciprocal aid plan by which France agrees to devote its resources as far as possible to the Allied war effort.

Canadians Capture 14,500 Prisoners Since Start of New Drive: Allied Total 929,711

(By The Canadian Press)

THE Canadian First Army has captured 14,500 prisoners since springing to the attack from the Nijmegen salient February 8 to swell an Allied total which now stands at 929,711 since "D" Day, June 6, 1944.

Since the United States First and Ninth Armies charged across the Roer River last Friday, the First Army has captured more than 6,000, the Ninth Army 8,203, the United States Third Army 7,515, and the Canadian First Army more than 4,000. Dispatches said hundreds of Germans still were uncounted.

Germans by the hundreds were reported streaming back from the Rhineland fronts today to join the 88,070 who have surrendered during February alone.

Senator Black Passes at 76

SACKVILLE, N.B., Feb. 28 (CP).—Senator F. B. Black died at his home here on his 76th birthday today following a heart attack. He had been in poor health for several weeks.

Senator Black was past president of the New Brunswick Telephone Company and president of Marvins Limited, and Joseph L. Black & Sons, Limited, as well as a director of the Maritime Trust Company, the Moncton Broadcasting Company and the Maritime Life Insurance Company.

He is survived by his widow and five children.

A native of Sackville, he was educated at Mount Allison University here, and in later years became a regent of the university. He was a former mayor of Sackville and a former Conservative member of the New Brunswick Legislature for Westmorland.

He was elevated to the Senate in 1921. During the First Great War he served overseas as a brigade major and later became commander of the 5th Training Brigade after being wounded in 1915. He was honorary colonel of the 8th Hussars.

[illegible] amendment are reminiscent of the Neville Chamberlain appeasement era and many other questionable episodes. Among cheers he said: "They are much more concerned about hostility to Soviet Russia than they are to promote the best interests of the Poles.

"Are members supporting the amendment absolutely convinced that the structure of the Polish State is strengthened by the inclusion of large non-Polish elements within it?" asked the Foreign Secretary, in winding up debate. "The populations are removed and in many cases they have gone already."

"I should have said that there were two weaknesses in the Polish State as it existed before the war. One was the very considerable minority elements, and the other was the Corridor. I am quite amazed that in the speeches of the mover and seconder of the amendment neither made the even slightest reference to the significance to Poland of the fact that this Corridor problem would cease to exist under the Yalta scheme.

"We must either deprive Poland of an outlet to the sea or East Prussia must cease to be German. Of those alternatives I unhesitatingly commend the second to the House," Mr. Eden declared.

Jet-Powered Fighter Planes In Service Since Summer

LONDON, Feb. 28 (CP).—British jet-propelled fighter planes have been in action since late last Summer, the Air Ministry announced today.

Known as the Gloster "Meteor," the plane was the first jet-propelled aircraft of the United Nations to go into action.

The Meteor was first employed by an R.A.F. fighter squadron against robot bombs August 4, 1944, and downed a substantial number.

"The Meteor proved to possess greatly superior speed to the pilotless German flying bomb and many tactical lessons were learned from these early combats," the Air Ministry said.

The speed of the new plane is a secret but it would have to do more than 500 miles an hour to outrun a flying bomb.

While it was not officially stated whether the Meteor had engaged the conventional German plane in combat it is assumed the planes went into offensive action after the buzz-bomb war was won.

R.A.F. pilots say they are easy to fly, smooth running and manoeuvrable.

"They are really beautiful aircraft and I should hate to return to normal flying," said a former Spitfire [illegible].

When they start up and taxi the [illegible] make a noise rather like an oversize vacuum cleaner, but when they take off or fly at full throttle they sound almost like a normal aircraft. They have plenty of power and [illegible] the throttle [illegible] higher they go."

Churchill

Continued from Page 1

conditions where there will never be a war again," he said at one point, "but I do say that if we hold this unity, we can establish peace for 25 years, for 50 years. But unless we can hold it, there will not be that peace for anything like that period of time."

He warned that [illegible] Germany will be [illegible] with that old theme of [illegible] She will try to play us off [illegible] Russia against America and ourselves [illegible] orchestra of [illegible] will work up to fortissimo.

Mr. Eden said that until the new government of Poland was organized Russia would continue to recognize the Lublin Government and Britain and the United States would [illegible] the London Government.

Russia insisted on retaining the Lublin Government for the present because it must have some authority [illegible] lines of communication, Mr. Eden said.

[illegible]

Dead Son's Final Cheque Has $1.85 Laundry Deduction

NORWOOD, Mass., Feb. 28 (AP).—One dollar and eighty-five cents for laundry was deducted from the final pay cheque of an only son killed in action in the Normandy invasion, his bereaved mother said today.

Mrs. Anna McDonough said she was shocked when the cheque arrived recently and that she planned to write to President Roosevelt and demand that the fee be [illegible] that no other mother shall receive the same kind of a letter.

Mrs. McDonough said her son, Sgt. Thomas McDonough, was killed in action on his 23rd birthday.

At Washington officials said [illegible] regulations [illegible] when [illegible] a fixed or permanent laundry installation. No charge is made at a mobile [illegible] unit which usually serves front line troops.

"There was no other official comment pending examination of the records.

Agree on Future Of the Rhineland

By JON KIMCHE
Reuters Staff Writer

LONDON, Feb. 28 (Reuters).—Agreement [illegible] by the Big Three on the future of the Rhine [illegible] [illegible] President Roosevelt and Prime Minister Churchill that the French Government must first be consulted and [illegible] in the final [illegible]

[illegible] the British and the French [illegible] Broadly speaking, Prime Minister Churchill, President Roosevelt and Premier Stalin have agreed, according to friends, to [illegible] of an independent Rhineland State including both the Rhineland and the [illegible] of Westphalia and the Ruhr area.

[illegible]

[illegible] new [illegible] in Britain and with the Low Countries, who [illegible] independent State [illegible] both banks of the Rhine [illegible]

Roosevelt

Continued from Page 1

boundary line agreed on at Yalta is fair and that Poland, with its accessions from German territory, will become a strong and respected member of the family of nations.

A point of surpassing interest in Congress is if and when Russia might go to war against Japan.

The Allies are respecting Russia's neutrality, Mr. Roosevelt told a seagoing news conference. He said that he does not know whether Russia will be asked to enter any discussion of Pacific problems before the defeat of Germany.

Looking on to 60 years in the future Mr. Roosevelt saw a chance that even Japan and Germany might become respectable nations some day. He dipped into his recollections of history to recall that Japan became militaristic less than 90 years ago and that Germany turned ruthlessly to the sword after 1890.

They could go the other way just as rapidly, he said in effect.

The President foresaw as a result of the San Francisco meeting the development of the best method ever of stopping war and ridding the world of some of its causes. He said he hoped disarmament would increase even among the Allied big five—Great Britain, the United States, Russia, China and France.

Election May Come Soon in Quebec

QUEBEC, Feb. 28 (CP).—Agriculture Minister Barre, introducing a bill to provide for drainage of land, told the Quebec Legislative Assembly today that a general provincial election may come "sooner than expected."

The Government [illegible]

Russian Drive

Continued from Page 1

miles north of Bublitz and 35 miles from the Baltic coastal railway, also making no secret of the peril posed for the defence by Marshal K. K. Rokossovsky's rampage toward the sea.

The German communique said Rokossovsky had advanced far to the north of Bublitz for most northerly point of Tuesday and said Soviet tank forces were strongly backed by infantry.

One strategic aim of the Second White Russian drive was to cover the flank of the First White Russian Army on the central front for a direct drive toward Berlin.

The Germans broadcast that the First White Russians during the day had widened their bridgeheads on both sides of Kuestrin on the Oder some 38 miles east of Berlin.

Iwo Front

Continued from Page 1

[illegible]

On the east side the 4th Division hurled back bitterly resisting enemy forces.

Roosevelt-Stalin May Visit England

LONDON, Feb. 28 (CP).—Diplomats in London said today that President Roosevelt and Marshal Stalin possibly might visit Britain during coming months.

The President is likely to visit first, perhaps even before the end of the war with Germany, they said. Premier Stalin would come later, if at all, and certainly not before Germany falls.

Ask Revision

OTTAWA, Feb. 28 (CP).—[illegible]

[illegible]

Alberta to Review Natural Resources

EDMONTON, Feb. 28 (CP).—An intensive review of Alberta's natural resources, coupled with a demand [illegible] was voiced in the Legislature today by Lands Minister N. E. Tanner.

[illegible]

MATERNITY GIRDLES
LIGHTLY BONED
Side Hooks and Lacing
2.95
B.M. Clarke
711 YATES STREET

SIMMONS MATTRESSES
SPRING FILLED
SLUMBER KING $29.50
DEEP SLEEP $35.00
BEAUTY REST $42.50
MACDONALD'S LTD.
FURNITURE DEPT.
BASEMENT, SCOLLARD BLDG.

DRIVERS' DIRECTORY
Motor Tune-Up and Repairs — Frames Straightened
Painting — Steam Cleaning
Fender Repairs — Simonizing
Welding — Vacuum Cleaning
Body Rebuilding — Upholstering
WILSON & CABELDU
925 YORT ST
Oak Bay Garage
Langford
Duncan

COAL
ROSE FUEL CO.
1300 DOUGLAS ST
PHONE E-1185

UNEXPECTED ARRIVAL
Three and Four Year Old Cherry, Plum, Apple and Peach Trees
Shrubs, Raspberries, Grape Vines and Rock Plants
The Shrubbery
758 Yates Street Phone E 5915
Proprietor COLIN TYRRELL

EXCLUSIVE
is just one of the important words in connection with Mangone Suits and Topcoats now showing
at
Scurrahs
728 YATES

CLEANS painted kitchen walls and woodwork like dusting. ... No water, no rinsing, no drying!
SOIL-OFF
Removes grease, smudge, smoke, etc., from paint and enamel surfaces. Non-inflammable.
32-Ounce Bottle 69¢
64-Ounce Bottle $1.15
128-Ounce Bottle $1.95
COAST HARDWARE LIMITED
1418 DOUGLAS STREET

STUDIED STORAGE
HEANEY'S
"CAREFUL SINCE 1890"

Phillips'
CUT GLASS
BONBON DISHES 2.35 and 5.00
RELISH DISHES 6.00 and 7.50
CREAMS AND SUGARS 6.00
CUT GLASS BOWLS 13.50 to 25.00
DECANTERS 5.00
F. W. FRANCIS
Diamond Merchants
1210 DOUGLAS STREET

New Arrivals
GURNEY GAS RANGES
Come In Now
C. J. McDowell
1000 DOUGLAS ST.

LOAN RATES REDUCED AGAIN
Note the new reduced monthly payments on Household Finance loans of $50 to $1,000. Payments shown include both principal and interest at new reduced rate of 1½% per month on unpaid balances, which is one-fourth less than the maximum rate provided by the Small Loans Act, which is applicable to loans not exceeding $500. To apply for any amount just say how much you need and how you want to repay. No endorsers ever needed.
HOUSEHOLD FINANCE Corporation of Canada
Second Floor, Central Building
620 View St., at Broad
G-arden 4185 VICTORIA, B.C.
K. M. Lyons, Manager

Cash Loan You Get	6 payments	8 payments	12 payments	15 payments	20 payments
$ 25	$4.37	$3.33	$2.29		
50	8.78	6.66	4.58		
100	17.55	13.32	9.17	$7.80	
150	26.33	17.94	13.75	11.24	
200	35.11	23.92	18.34	14.98	
300	52.66	35.88	27.50	22.48	
500	87.76	59.80	45.84	37.47	
700	122.87	83.73	64.18	52.46	$40.77
1000	175.53	119.61	91.68	74.94	58.25

HENRY'S GROCERY & MEAT MARKET
JEWEL SHORTENING, 1 lb. 18¢
CAMPBELL'S TOMATO SOUP, 2 tins 19¢
B 2181 2007 Oak Bay Ave.

CLEAR SKIN COMES FROM WITHIN! THAT'S WHY TAKE ABBEY'S WHEN FEELING UPSET.
ABBEY'S EFFERVESCENT SALT

PLAN breakfast around NABISCO SHREDDED WHEAT—for it not only tastes good, but IS good! Made of 100% Canadian whole wheat toasted to a rich golden brown—it helps supply energy building carbohydrates and proteins as well as useful amounts of iron and phosphorus. It's so nourishing, so satisfying, so tasty!

Catching Up With Infantry in Attack Proves Fruitless Task

By H. T. MATSON
Daily Colonist War Correspondent

WITH THE CANADIAN FIRST ARMY IN GERMANY Feb. 28 (By Cable).—Between Kleve and Uedem or northward to Keppelen or southwest toward the Hoschwald, the roadside trees are hung with slabs of fresh-skinned beeves, while ditches and nearby shell craters are fluff-lined with the feathers of countless German chickens, and by this I know no better way to tell you that Canadians are undoubtedly advancing.

For healthy, high-kicking, slam-bang Canadians must eat as well as fight, and bumping off a cow or two for a wayside snack is done with almost as much avidity and aplomb as bumping off a German.

So as you worm slowly along after tanks or infantry you see men plucking chickens or skinning cattle out in the open while shells and mortars whiss overhead and tanks roll cumbersomely onward—over roads that only a few hours previously had been shaking with the lawless din of battle.

For four hours yesterday I crawled along such roads in a hopeful but fruitless attempt to get somewhere near two Eastern infantry units which had during the night and the ensuing early morning taken Uedem and were working closer and closer to a certain corner of the Hoschwald.

But the roads were jammed—innumerable wheels had been tearing relentlessly into their spongy surfaces and by noon they, as roads, were practically unrecognizable. Sometimes it would take half an hour to make 20 yards—sometimes it was a case of double half an hour and no yards.

IRRITATING TO POINT OF FRENZY

It was irritating to the point of frenzy, yet all one could do was wait, shiver, smoke and do a lot of swearing—the language that passed along those gummed up lines of "military" yesterday was the virtual answer to a sailor-parrot's dream.

I was chasing infantry—at times they were less than a mile ahead, but just try to negotiate that separating mile or to get any reliable information as to the security or practicability of getting nearer.

Enquiries at numerous battalion and brigade headquarters were useless. All commanding officers at such points readily gave out whatever news had come to from the lines, but at this stage in an offensive barely two days old and especially when so close to the actual fighting, gains and reverses change sometimes in a matter of minutes, making it impossible for anything comprehensive to emerge—in fact, the cliche "front positions slightly confused" was about the most popular utterance during the entire forenoon.

Around two o'clock, however, reports became fairly solid. Muden, of course, had been taken around one a.m. that morning; apparently Calcar had been hammered heavily in a sort of swiping by-pass by advancing tanks and in the early afternoon there seemed no doubt whatever that the two Eastern units (there pursued) had gained their objective, but not before first having been pushed back by heavy counter-attacks.

Two brigadiers in successive headquarters both averred that this new offensive had gone notably well, especially in consideration of miserable terrain and lack of "air"—but by three the sky was changing from dun to lemonish blue and the rumor flew meteor-like that air support might soon be rushing skyward.

Late that afternoon from an abysmal bog-down of practically all traffic, self and conducting officer decided as a last measure to get out and walk the approximate short mile to a ridge beyond which one might place an eye on our ubiquitous infantry.

NEGATIVE HEAD-SHAKES ONLY INFORMATION

About half way we asked some soldiers resting in a smashed farmhouse for possible information, but all we received were some negative head-shakes and a request to look at a shell hole that had been flat ground less than five minutes previously. We had hardly travelled 500 yards before "M.G." began popping from a wood to the left and we were still shambling ahead when suddenly the conducting officer said, "Huh, that's coming our way."

We went into a ditch, waited for a couple of bursts to fade and were just about to move out when "Crump!"—a mortar had plumped into the field behind us. Now please don't get the idea that I'm purely trying to impress you as to just how brave and experienced I am under fire—anything but . . .

The fire was relatively nothing at all, nor do I know anything at all about machine gun fire or any other type. So here's the point—we began to run—to run through foot-deep clay with heavy boots and heavier coats and in about 50 yards I was puffing like a worn-out locomotive. I was also scared and almost ready to be sick—damn it—and doubtless in another 100 yards or so would have been conked completely . . .

Ergo, old worn-out wheezers such as myself should never get closer to the front lines than the Scribe Hotel in Paris, where they can re-write handouts in halcyon ease and safety.

Besides almost being a public nuisance, consequently all I did was to get fairly close to trouble and nowhere near to the fine men fighting in the two Eastern units that I wanted to write about. I can vouch, though, that from all authentic sources tapped later those Easterners were probably the highest scorers on this the second day of our all-Canadian offensive.

RUTHIN, Wales (CP)—Lady Naylor-Leyland, wife of Sir Edward Naylor-Leyland, has died at their home here. They were married in 1923.

The Fighting Forces

Captures Japanese Battle Flag

Marine Pfc. Cameron T. Himebaugh, Jr., of Duluth, Minn., is shown in the above photograph with a Japanese battle flag which he captured in the recent Guam campaign. The 22-year-old 3rd Marine Division infantryman and a friend killed three Japanese during the battle for Guam. A former student of Washington High School at Duluth, Pfc. Himebaugh is the son of Mrs. Maxine K. Letournean, 316 East Second Street, Duluth. A cousin, Mrs. A. C. Chislett, resides at 2510 Prior Street, Victoria.

Arrives Home on 21st Birthday

IT was a happy 21st birthday for Pte. Ray Seymour when he arrived home Tuesday afternoon for the first time in nearly two years after serving with the P.P.C.L.I. in Italy.

The son of Mr. and Mrs. L. C. Seymour, 3056 Washington Avenue, he was greeted at the boat by his mother.

Although twice wounded in the leg by shrapnel, Pte. Seymour modestly stated he had seen "a little action here and there," when asked about the campaigns in which he had participated.

Born on Salt Spring Island, he enlisted in April, 1942, and has been overseas for the past two years. He returned to Canada on board a hospital ship with many other Canadians. A brother, Desmond, is serving with an artillery unit in Holland, and another brother, Ralph, was recently discharged from the Canadian Army.

Serving Overseas

LT. A. M. MINNION

Who is now serving overseas with a Canadian field artillery unit, according to word received by his parents, Mr. and Mrs. A. S. Minnion, 2358 Beach Drive. Born in Longueuil, Quebec, Lt. Minnion was a graduate of McGill University. His wife and young son are residents of Montreal. His father recently retired from the Bank of Montreal here.

Receives Promotion

LT.-COL. J. L. M. ANDERSON

Who has just been promoted to his present rank, and also to the post of assistant director of hygiene for the 1st Canadian Corps in Italy. This is effective February 1, according to word recently received by his wife, who is living with her three sons at 1855 Watson Street. As officer commanding the 11th Field Hygiene Section of the 5th Armored Division, he was awarded the M.B.E. for gallant and distinguished service in the New Year's list of honors. Lt.-Col. Anderson was a Victoria school health inspector prior to enlistment in 1940. His father, Rev. F. W. Anderson, is visiting pastor of the First United Church.

Back From Europe

L.-Cpl. H. G. Kenshaw, 36, R.C.O.C., arrived home recently for 30 days' leave after seeing action in Belgium, France and Holland. He was greeted at Vancouver by his wife, Helen. His mother-in-law, Mrs. R. F. Standerwick, 1026 Bay Street, met him and his wife on their arrival here. Born in England, L.-Cpl. Kenshaw enlisted with the permanent force of the P.P.C.L.I. in 1935, later transferring to the ordnance. He was married six weeks before leaving for overseas. His brother-in-law, Sgt. Paul W. Terlesky, was with him until the sergeant was wounded in Belgium and returned to Canada. L.-Cpl. Kenshaw stated that the mail delivery to men in the front lines was exceedingly prompt.

Home on Leave

Coder Albert Craig Johns, R.C.N.V.R., is spending leave with his parents, Mr. and Mrs. A. O. Johns, Bracfoot Road. Prior to enlistment in January, 1943, Coder Johns was employed with the Provincial Government Lands Department. He has been on convoy duty on the North Atlantic for the past 18 months.

No Permits Granted For Health Reasons

Applicants seeking to move into the congested area of Victoria because of a doctor's certificate stating necessity to move to the Coast for health reasons are being advised to live Up-Island, D. K. Kennedy, Emergency Shelter Administrator, said today.

It is impossible under present conditions to grant a permit on these grounds in the congested area, it was pointed out. War workers and returning servicemen seeking accommodation have priority, Mr. Kennedy said, but it is recognized that a great deal of money has been spent advertising Victoria and Vancouver Island, and his office wants to co-operate to the best of its ability.

People wishing to retire here for health or other reasons are responsible for a great many inquiries daily, but they are non-essential to the war effort and must be turned down, Mr. Kennedy explained.

Council Decides On Immunization

Oak Bay Council last night approved a suggestion of Dr. W. P. Walker that immunization of children of pre-school age should be afforded Oak Bay residents, and decided to make provision for such a course in current estimates.

Dr. Walker, in his letter to the council, pointed out that protection against both diphtheria and whooping cough could be effected in a course of three injections per child.

"I have discussed this matter in all its aspects with the school medical officer, Dr. Gordon C. Kenning, and he has informed me that he is in hearty accord with my suggestions, and will co-operate in carrying out the procedure. This need involve no extra expense to the municipality, for it should be covered by a per capita fee such as is paid by the Provincial Department of Health in unorganized districts," Dr. Walker stated in his letter.

A report was made to the council of a meeting attended by W. S. Lawson, Department of Transport, in which Mr. Lawson advised that in his opinion the Langford-Colwood airport site was not suitable, because a landing strip of sufficient length could not be constructed. Mr. Lawson stated that, while Gordon Head was not an ideal site, nevertheless at Gordon Head a strip of the required 6,000-foot length was available.

Application for an interview regarding current water rates was made by a committee representing Victoria and Uplands Golf Clubs. Citizens' Arena Committee asked for permission to place taggers in the Oak Bay district on Saturday, when a Silver Trail and Tag Day will be held.

Among petitions heard was one from Mrs. L. Pattulo and 16 others asking that the area from Beach Hotel to Victoria Golf Club be rezoned for single-family dwellings.

JUDGMENT RESERVED

VANCOUVER, Feb. 28 (CP).—Judgment was reserved Tuesday at the close of an all-day hearing of appeal of the Stock Exchange Building Co., Ltd., in downtown Vancouver, against an assessment of $470,000 on the building and $87,600 on the land.

Arthur E. Lord, city solicitor, said the building is occupied 100 per cent and is returning 4.83 per cent on the investment. He considered that an excellent return on present-day values.

CONSTITUTION AMENDED

VANCOUVER, Feb. 28 (CP).—Membership of discharged R.C.A.F. women in the newly-formed Air Force Association was provided for last night when the A.F.A. executive changed its constitution to permit entrance of former W.D.'s.

The War Today

By KIRKE L. SIMPSON
A.P. War Analyst

The battle of the Cologne Plain is fast approaching its crisis with every indication that within days Allied forces will be massed along the left bank of the Rhine from Bonn to Arnhem preparing to storm the last major water hazard that guards the heart of Germany from invasion.

While field reports of a near German rout lack official confirmation, there seems no doubt that the northward swerve of the American Ninth Army attack to by-pass Munchen-Gladback to the west is rapidly rolling up the last Siegfried Line sector between Roermond and Boxmeer. A positional news blackout imposed by Allied censorship concealed the exact whereabouts of blitz columns striking across enemy communications 30 miles east of the Roermond corner.

It was obvious, nevertheless, that a German flight to the Rhine was in progress and staff confusion and disintegration in enemy ranks, setting in. American First Army seizure intact of an Erft bridge to roll unchecked near Cologne proved the case.

The extent and effect of the triple Allied break-through west of the Rhine was further emphasized by the fact that at no time since the First and Ninth Armies stormed across the Roer has the foe mounted a counter-attack of more than strictly limited and local consequence. Whether that is due to a German Command decision to fight only a sacrificial delaying action west of the Rhine and rely upon the river itself to halt the Allied drive remains to be seen.

Esquimalt Pupils Learn How to Swim

Instructed by Fred Ellison, 70 Grade VI pupils of Lampson Street School, Esquimalt, yesterday attended their next to last swimming lesson at the Crystal Garden pool.

Instituted last November by H. W. Creelman, principal of the school, the swimming instruction is being offered at the expense of the municipal school board. Street car fares are also provided the youngsters. It is an eight-week course.

With few exceptions the class commenced with beginners and each member has already learned the art of swimming. They have progressed very satisfactorily, reported Mr. Ellison, who is also a specialist in life-saving methods.

Of the opinion that all Victoria youths should know how to swim, Mr. Creelman hopes to continue the classes with each group of elementary pupils who reach the sixth grade.

The class, consisting of both boys and girls, is under the direction of Mr. M. Seaton and Mr. M. Nairne, both teachers at the school. Yesterday afternoon all the swimmers were presented with chocolate bars and soft drinks through the courtesy of the Crystal Garden management. It is hoped that a splash party will be held sometime next week.

Friday Special!
WAR STAMPS—25¢
at your GROCER'S
"SALADA"
TEA

NOTE the clean skins . . .
the golden color
TASTE the flavorful
juice in
Desert Grapefruit
Sunshine has blessed our Desert Grapefruit with full "alive" flavor . . . cloaked it in gold . . . packed it rich with vitamin C.
In fact, you get an adult's *primary supply* of this vitamin in just half a luscious Desert Grapefruit.
Set out a golden half at breakfast. Enjoy its bracing sunshine-flavor at lunch and dinner, too. And for a thirst-quencher, try freshly-squeezed Desert Grapefruit juice.
DESERT
FROM ARIZONA CALIFORNIA

PRESCRIPTION CHEMISTS
There is no mystery or magic in our success. It is based firmly upon a foundation of reliability and confidence.
FORT AT BROAD
McGill & Orme LIMITED
PRESCRIPTION CHEMISTS
PHONE GARDEN 1196

Kingham's is the firm
To whom the wisest go
To get the best in coal,
An important thing to know.
A Coal & a Service worth Crowing about
phone Kingham's E1124
KINGHAM-GILLESPIE COAL CO. LTD.

Sing a song of jingling dimes,
Fickle are the girls sometimes—
But true is the love of a pretty maid
For Aylmer Orange Marmalade!
Extra Wholesome and Crammed with Flavor
As popular as a pretty girl . . . Aylmer Pure Orange Marmalade has a grand tangy taste that tempts even lagging appetites! And small wonder, for a special Aylmer process brings out the full flavor of the finest, juiciest oranges. What's more, all the flavor and goodness is vacuum-sealed in the jar for keeps . . . along with precious vitamins and minerals. So always choose Aylmer—pasteurized for purity!
Aylmer JAMS-JELLIES MARMALADES
Aylmer Pure Orange Marmalade
Canada's Best Seller . . . on Quality and Flavor

What's YOUR Idea?
Things have been happening here at Malleks during the last few days and in the altogether delightful new arrivals in Spring coats, dresses and suits, it is extremely likely you can make your dreams come true. There have been more definite style changes this season than for many years past and you are freely invited to come in and feast your eyes and heart on what's new at Malleks.

FURS AND WOMEN'S READY TO WEAR
Malleks
1212 DOUGLAS

WE REPAIR ALL ELECTRIC APPLIANCES
A.B.C. ELECTRIC
We Carry a Complete Line of Premier Duplex Vacuum Parts
807 FORT ST. PHONE G 8112

RAY'S LTD.
THURSDAY ONLY
SHREDDED WHEAT 2 for 15¢
CAMPBELL'S VEGETABLE SOUP at 3 for 25¢

PILES
Try This Successful Combination Internal and External Treatment
"I cannot say too much in praise of your treatment. It is over four years since I have used the treatment and have never had a recurrence. I don't think anyone could have suffered more than I did before taking the medicine." Frank Barge,
FRANK BARGE
1307 Columbia Ave. Trail, B.C.
FREE TRIAL COUPON.
To prove all we claim, we will send you promptly in plain package a generous supply of this treatment. Mail coupon TODAY
E. R. PAGE CO., Dept. Toronto, Ont.
Name
Address
City Prov.

Attention, Truck Operators!
½-TON AND 1-TON FORD TRUCKS AVAILABLE SOON
WE CAN MAKE IMMEDIATE DELIVERY OF
2-TON and 3-TON MODELS (To Permit Holders)
CALL IN AND WE WILL ASSIST YOU WITH YOUR APPLICATION
NATIONAL MOTOR CO., LTD.
819 YATES STREET PHONE G8177

The Daily Colonist

Established 1858

The Colonist Printing and Publishing Company
Limited Liability

Subscription Rates by City Carrier:

Yearly	$12.00
Monthly	1.00

Subscription Rates by Mail:
To Canada, British Empire, United States, Mexico:

Yearly	$8.00
Half Yearly	4.00
Monthly	.75

To All Other Countries:

Yearly	$20.00
Monthly	1.75

All subscriptions payable in advance. Mail subscribers are requested to make all remittances direct to The Daily Colonist.

Subscribers in ordering change of address should be particular to give both old and new addresses.

Thursday, March 1, 1945

Vision Leads Men

Reading the text of Mr. Churchill's speech, who will say that mankind does not advance through the ages? Not many. Defeating an enemy whose objective was the physical conquest of the world and the reduction of its several peoples to a state of slavery, representatives of the victorious powers can say: "It is on the great powers that the chief burden of maintaining peace and security will fall . . . It is their duty to serve the world and not to rule it." There is vision in that, vision as clear and as inspired as any the human family has known for many a century. Power is something to be held in trust, an instrument with which to uphold the right and defend the weak.

The highlights of Mr. Churchill's speech on the Yalta Conference, one that could have been made as sincerely by either President Roosevelt or Marshal Stalin—and which was made for them to the British Empire—contain many of the answers to questions that the free peoples of the world were asking as to the composition of the future. We know of no better way to set those points out than to cite Mr. Churchill himself, in these quoted extracts:

"It is on the great powers that the chief burden of maintaining peace and security will fall . . . It is their duty to serve the world and not to rule it.'

"The former League of Nations will be replaced by a far stronger body in which the United States will play a vitally important part.

"We intend to take steps far more drastic and effective than those which followed the last war, because we know much more about this business, so as to render all offensive action by Germany utterly impossible for generations to come.

"While the war is on we will give help to anyone who can kill a Hun. When the war is over we look to the solution of free, unfettered democratic elections.

In Friendship

"The impression I brought back from the Crimea and from all my other contacts is that Marshal Stalin and the other Soviet leaders wish to live in honorable friendship and equality with the Western democracies.

"I said some time ago that Italy would have to work her passage home. She has some way to go yet.

"In supporting the Russian claim for the Curzon Line I repudiate and repulse any suggestion that we are making a questionable compromise or yielding to force or fear.

"The future of Greece is in their own hands. The Greeks must not expect that the whole process of their restoration can be accomplished by British labors or American assistance.

"United, we have the unchallengeable power to lead the world to prosperity, freedom and happiness."

There, between the lines and often in the express word, is a real charter of human liberties. Nations united in the flame of battle have only to remain as single-minded in the peace to achieve it. Guaranteed peace means prosperity in its course. Without human freedom there cannot be human happiness. Over all is that clear-cut definition of world responsibility—power is held only in trust, to serve and not to rule mankind. Of the two Crimea's in our history it is the second—the Yalta handclasp—which history will record in indelible ink. For at Yalta was born the dawn of hope for human kind.

Polish Question

The Germans, no doubt, would be pleased if the United Nations quarreled over the Polish question. Indeed, German propaganda has expended a great deal of time and effort on that issue during the last two years of the war. It speaks volumes for the good sense and clear understanding of the United Nations and their leaders that the greater agreements—victory—world security—and world peace—have consistently been put where they belong: first. The free world will accept the undertaking of the Yalta Conference that Poland will end up in the peace as strong as she was before the war, and with the help and respect of the free world behind her in the years to come. The final formula must and will follow the underlying principle.

There has been a Polish question before the world for more than 600 years. It would be expecting a great deal to have that settled and to everyone's satisfaction immediately. Human affairs are seldom adjusted in that way. Certainly the battle for freedom cannot stop while this issue is being argued. Something at least must be left to the future, and in that future it will be found that all adjustments will be easier to make: in a world robbed of its tension, of its suspicion and its fear. Men of the character and ability of Mr. Churchill, Presidene Roosevelt and Marshal Stalin do not pledge themselves lightly, and they are forced to regard the picture of the whole of Europe at this moment.

The vote of confidence accorded Mr. Churchill in the House of Commons, Westminster, of 396 to 25, speaks for itself. Parliament and the people are with Mr. Churchill, and who in the Western world is in a better position to be truly informed? If members of the Polish nation need any reassurance they can find it in those acts which today are bringing victory, bringing world security and bringing world peace. Nor do they need to doubt that their honorable part will be remembered long after their aggressors have been forgotten.

The Silver Trail

It would be a thousand pities if the Arena drive for $65,000, to back up the civic by-law already approved in that connection, should fail now after most of the guarantee sum had been raised. At noon yesterday, the fund stood at $57,188. The gap between that figure and the completion of the amount is relatively small, and surely this sum is within the competence of the community. We have said, and believe, that argument as to site and name can well wait until the ability to proceed with this thing has been demonstrated. In a sense, this is the first thing that Victoria has attempted to do for itself in quite a long time.

Dollars tell little of the real story. There are junior ice teams in Victoria already winning honors afield, but they have no place here to practice or to play. Victoria has had two ice arenas, and lost them by ill chance. Our people have grown accustomed to the facility, and miss this means of recreation—one that Nature does not often grant us. For young or old, for resident or visitor, an ice arena is worth having on its own account. Who but ourselves will give us one? So this is a question not merely of dollars, but of our ability to work together to get needed things done.

A few more days remain in the current drive for $65,000. On Saturday, there will be held a Silver Trail, a last appeal to the general public to help in this matter. No one will make any mistake in following that trail; of putting their own blaze upon it, not in dimes but in something a good deal more substantial. The Citizens' Arena Committee has done well, but the goal is not yet reached. Who, having the ability to do so, has not yet helped? They should be heard from now. This is the eleventh hour.

Recording Wills

Bill 2 in the Provincial Legislature, although it need not cost the taxpayers a nickel piece, can do much good if it is made law. It provides simply for the registration with the Vital Statistics Branch of notice of the existence of a will and where the document is to be found. Its application would be voluntary, and yet if this facility is brought into being and used it could do much to assist families, courts and all concerned in the tracing of a man's last words.

Let us take an imaginary case. Mr. Jones, being alone in the world and none too sure of his health, decides to make a will. He consults a solicitor, and executes the document in formal style. At that point he can leave the original with the barrister, take it home, or deposit it for safe keeping at any other point. The difficulty quite often is that only he knows where the will is deposited, and after he has passed along that knowledge rests with his solicitor, his banker or some close personal friend. Supposing, however, that they, too, pass on? The records remain, of course, but they are not always easy to find.

Here, then, would be machinery whereby any man, or woman, could voluntarily furnish proof that he, or she, has made a will and state what they have done with the document—not its contents. That register—whether with the registry of vital statistics, the probate office or somewhere else would be a central one for all of the Province. It would cost our imaginary Mr. Jones half a dollar to leave the world proof of his prudent and honorable intentions; and those intentions would remain secret, as they should. We suppose that the registry of vital statistics has been suggested because there the record of deaths is compiled; but any other office under the Crown would do as well. Bill 2 has a good deal to commend it.

Seen in Passing

It must be obvious to all that the Red Cross will face this year in Europe a test which it has never seen in the same degree before. Thousands of war prisoners are now being released from Nazi hands. They will have to be fed, clothed, nursed back to health and returned to their own countries. Families which have been sundered for more than four years will have to be found and drawn together. There will be a wealth of ruination and misery to alleviate in so far as men can. The Red Cross has not increased its quotas in the current appeal for public subscriptions throughout Canada, but it would have had every warrant for so doing. This will be the most crucial year of all. If ever Canada is to give in this a good cause, it must be now!

Human nature displays its littleness, and not its greatness, when it stoops to envy the lot of another. Few people, were their lives known, are either to be envied or blamed. The common lot of humanity being what it most often is, pity and charitableness are the ingredients which should go into our feelings towards another. Would we, under heaven, be different in those particular shoes? That is often open to some doubt.

Genius, which means the transcendent capacity of taking trouble, first of all.
—CARLYLE.

Domestic Science

(Contributed)

It was pleasing to read in the columns of The Daily Colonist of February 27 the timely letter of W. D. Todd pleading for the education and training of our young men and women in domestic science, which will always include the very necessary art of cooking. The statistics of our Province as given by Mr. Todd, and as they refer to the number of Chinese cooks, are none less than startling. Indeed it nearly seems incredible that of 4,623 cooks employed in an essentially British province, 3,300 are Chinese.

After living and traveling far and near during the past 80 years in the Provinces of Alberta, Manitoba and Saskatchewan I am inclined to think, if inquiry were made, we should find a similar situation exists in these provinces also.

The Chinese are our allies and the thought of making objections of a racial character is far from the intention of your correspondent, but the question arises quite naturally, why do Canadian and British men and women fail to respond to the urgent and honorable call for good cooks and good domestics?

To those who are at all familiar with conditions as they have affected the lives of cooks and domestics in the past, the reasons are clear, for such occupations have not been valued at their true value; neither have they been held in the high estimation their services deserved. We all know the health and happiness of our citizens depends largely upon the services of good domestics, and the art of cooking, yet we have not been active in discovering and removing the associations of inferiority and abject servility generally attached to these most necessary offices, or indeed, in making them honorable or equal in value or public estimation, with shall we say, the very valuable services of our nurses, wrens, teachers, clerks and stenographers.

In the 18th century, Dr. Samuel Johnson used to insist that while the Almighty sent good food, the devil sent bad cooks; and also that men and women who did not give considerable thought to eating and drinking, did not live very long to think about anything else. We may not altogether relish the sage's discerning statements, but certainly medical men will allow the health of families and citizens depends largely upon the selection of proper food, good cooking, with efficient and punctual domestic service. Surely, then, if we can persuade our legislators to create schools of cooking, give strict attention to the education and training of efficient domestics and good cooks, we shall be rendering the public good service.

With the raising of these occupations to a higher place and the providing certificates of efficiency, certainly we shall be doing something in the way of solving a pressing social problem, providing employment for our returned men and women, making honorable and profitable the calling of thousands of the most valuable of our citizens, and making home life livable for tens of thousands of fathers and mothers, who are let and hindered today by the lack of that help and assistance which they require in making desirable conditions of life for their children and households.

—M. M. H.

Votes to Declare War on Germany

BEIRUT, Feb. 28 (Reuters).—The Lebanese Chamber, by unanimous vote, yesterday declared war on Germany and Japan.

Sabib Ali Chala, formerly Minister of Justice, said the Yalta Conference decision had not mentioned the Lebanon or Syria as being qualified to take part in the United Nations San Francisco Conference, even if they declared war before Thursday—the time limit set by the Big Three.

Tides at Victoria

MARCH

Date	Time H.M.	Ht. Ft.	Time H.M.	Ht. Ft.	Time H.M.	Ht. Ft.	Time H.M.	Ht. Ft.
1	5:01	8.0	10:51	5.8	15:55	7.2	22:40	4.2
2	5:35	8.0	11:26	5.4	16:50	6.9	23:09	4.8
3	5:50	8.0	12:24	4.9	17:54	6.9	23:31	5.4
4	6:15	8.1	13:14	4.3	19:15	6.3	23:41	6.1
5			6:38	8.1	14:08	4.1		
6			6:52	8.2	15:05	2.7		
7			7:00	8.3	16:03	1.3		
8			7:05	8.4	16:50	2.8		
9			8:07	8.4	17:50	3.4		
10			9:55	8.3			18:39	2.7
11	4:20	7.9	6:41	7.6	11:28	8.5	19:20	1.8
12	4:06	7.7	7:25	6.9	12:35	8.6	20:04	1.9
13	3:05	7.9	8:19	6.1	13:38	8.3	20:45	2.1
14	3:25	8.0	9:05	5.4	14:39	8.4	21:26	2.0
15	3:31	8.2	9:55	4.8	15:40	8.1	22:00	1.8
16	4:29	8.4	10:45	3.9	16:47	7.8	22:50	4.5
17	5:00	8.4	11:40	3.2	18:04	7.2	23:35	5.3
18	5:37	8.5	12:38	2.7	20:11	7.6		
19	6:30	8.4	8:11	8.5	13:39	2.4	22:55	7.4
20	1:16	7.1	6:45	8.4	14:40	2.4		
21	0:33	7.8	2:19	7.5	8:55	8.1	15:45	2.1
22	1:50	8.1	4:21	7.5	9:19	8.1	16:49	2.4
23	2:27	8.2	6:45	7.8	9:34	7.7	17:44	2.8
24	3:11	8.3	7:24	7.3	11:04	7.4	18:34	3.8
25	3:38	8.1	7:44	6.6	12:08	7.4	19:19	3.0
26	3:49	7.7	8:10	6.0	13:04	7.1	19:58	3.3
27	3:56	7.6	8:40	5.5	13:50	7.1	20:24	3.6
28	3:04	7.8	9:11	5.0	14:33	7.1	21:06	4.0
29	3:20	7.8	9:45	4.5	15:24	6.8	21:39	4.6
30	3:44	7.9	10:26	4.1	16:16	6.9	22:09	5.2
31	4:05	7.9	11:00	3.6	17:15	6.7	22:36	5.9

The time used is Pacific Standard for the 120th Meridian west. It is counted from 0 to 24 hours, from midnight to midnight. The figures for height serve to distinguish high water from low water. Where blanks occur in the table the tide rises or falls continuously during two successive tidal periods without turning.

To find the depth of water on the sill of the Esquimalt Drydock at any time add 20.6 feet to the height of high water as above given.

Observation Car

By G.B.

From a lance bombardier on active service in Italy: "I am having a hard time getting this written as everybody is sitting around talking very noisily about how tough the Winter of 1932 was. I have decided to go back to school when this is over and get an engineering degree [illegible] age. I have already started an article entitled 'Why I Will Never Join Another Army,' to be published after the war when I am no longer subject to military law and can practice some of this free speech we are fighting for. There have been sad tales reaching us of disunity on the home front and mutiny in the home army. It is too bad that a few persons could not be pushed either to one side of the fence or the other. I only have 77 points so far, and need 85 before I get a leave home which will take about three or four months if I get an M.M. in the meantime. Then I have to wait until all the fellows who have more than 85 points get home, so I guess we will finish the war first" . . . The Liquor Control Board of Ontario published the following notice: "Notice to individual liquor permit holders, do not destroy your present individual liquor permit. Liquor permits will be extended to March 31, 1946, on application and payment of $1 to any Liquor Control Board store on and after March 19, 1945. The decision to extend the use of the present permits will effect a substantial saving in paper and printing costs, and is in keeping with present day conservation policies" . . . From a reader who spent years in India: "I have always understood the word batman, an officer's servant, was derived from 'batti,' Hindustani for a lamp. In India one of the duties of a 'man's personal attendant or body servant is to carry a lamp ahead of him when walking at night as a safeguard against stepping on snakes, and the carrier is known as a 'batti wallah.' The word blighty is derived from 'belaiti,' Hindustani for Europe, including England."

Curtin Has High Praise for Eden

CANBERRA, Feb. 28 (CP).—Prime Minister Curtin today promised a reallocation of manpower between the services and industry before June, and explained that he gave that undertaking because "I believe that before June certain events will have taken place which would justify adjustments."

He revealed in the House of Representatives that plans for participation of Australian troops in the Philippines campaign had been changed because the Americans had gone ahead more quickly than expected.

Mr. Curtin paid enthusiastic tribute to Britain's Anthony Eden, and described him as the "greatest Foreign Secretary in the whole history of Great Britain."

He added: "All through this war I have had nothing but admiration for British foreign policy."

Replying to parliamentary critics of the role of Australian forces in the Pacific, the Prime Minister said the disposition of Australian and all other forces was not a matter for the decision of any one Government but was made according to agreed plans of five Governments.

Australia had never been strong enough to defend herself alone but had to depend on the strength of the United States and Great Britain and, so far as it could be given, by The Netherlands.

His Government, he said, took political responsibility for the use made of Australian troops and their allocation to war theatres, but made these decisions with the benefit of the best military advice it could get.

NAZI VICTORIES

Member Tells of Forest Burden

Stating that as far as he was able to calculate, private industry enjoyed a net of $45,550,215 on a total value of British Columbia forest products of $124,720,000 in 1942, Colin Cameron (C.C.F., Comox) declared in the budget debate in the Legislature yesterday that "this is too heavy a burden for our forests to bear."

Dealing largely with evidence given to the Royal Commission on Forestry, Mr. Cameron devoted most of his address to forestry in British Columbia and said the Government should have a greater share in returns from the forests.

He declared that if the C.C.F. were in power "unfair contracts" would be abrogated, and repeated this when questioned by Hon. R. L. Maitland, Attorney-General. He expressed the hope that Mr. Justice Sloan's report would give a true picture of the "desolate" condition of the forest industry; and the hope that the Government would take "very definite steps to control the industry" and to establish it on a basis "from which the whole net returns would be devoted to the Province."

He charged that 20,000,000 acres of "denuded and barren" forest land, was a "monument to free enterprise." Most of it was destroyed through carelessness, by fire. "Out of the meagre share of the net returns which come into our public treasury we could not look after it." In 1942, though total value of production was $124,720,000, returns to the treasury were $4,268,847, and expenditure on forests was $1,187,631.

The Vancouver forest district cut 86.7 per cent of the total for the province, and from this volume came 90 to 95 per cent of the value of forest products in British Columbia. He said 75 per cent of this came from Esquimalt and Nanaimo Railway land. He suggested Mr. Maitland should take particular interest in these lands "because it was his party which connived to give tax exemptions on them."

To restock 1,000,000 acres of barren land in the coast district, "virtually all the direct result of logging operations," would require between $10,000,000 and $11,000,000, Mr. Cameron said. "At the present rate of reforestation it will take the Forest Branch 100 years before the last seedling is planted," he stated.

Big Increase in Log Production

VANCOUVER, Feb. 28 (CP).—Forest Branch officials revealed today an increase of 40,000,000 board feet in log output for January compared with January, 1944.

Big part of the increase comes from Vancouver forest district, where the timber scale was 134,582,715 feet, against 83,003,045 for the corresponding period in the previous year. Good logging weather and much larger working crews contributed to the increase.

Prince Rupert coast showed a drop from 15,583,000 feet to 516,084. Kamloops was 6,470,000, compared with 10,101,000; Nelson 11,925,000, against 8,182,000.

Sunrise and Sunset

MARCH

Times of sunrise and sunset (Pacific standard time) at Victoria, B.C., for the month of March, 1945.
(Add one hour for Pacific daylight time.)

Date	Sunrise	Sunset	Date	Sunrise	Sunset
1	6:56	5:57	17	6:24	6:23
2	6:54	5:59	18	6:22	6:23
3	6:53	6:00	19	6:19	6:24
4	6:51	6:02	20	6:17	6:26
5	6:48	6:03	21	6:15	6:28
6	6:46	6:05	22	6:13	6:29
7	6:44	6:06	23	6:11	6:31
8	6:42	6:08	24	6:09	6:32
9	6:40	6:09	25	6:07	6:34
10	6:38	6:11	26	6:05	6:35
11	6:36	6:13	27	6:03	6:37
12	6:34	6:14	28	6:01	6:38
13	6:32	6:16	29	5:59	6:39
14	6:30	6:17	30	5:56	6:41
15	6:28	6:19	31	5:54	6:42
16	6:26	6:20			

Meteorological Office, Gonzales Heights, Victoria, B.C.

Valid Ration Coupons

Sugar—Nos. 46 to 53.
Preserves—Nos 33 to 40.
Butter—Nos. 90 to 97.

Brandy is supposed to have been introduced into France from Italy in 1533 at Catherine de Medici's wedding.

According to Culbertson

The West player in today's deal deserved considerable credit for his sound and imaginative defence.

South, dealer.
North-South vulnerable.

NORTH
♠ 8 6 2
♥ Q J 6 4
♦ A Q 10 3 2
♣ Q

WEST
♠ K Q 5
♥ 10 9 8 7
♦ J 6
♣ A 7 5 4

EAST
♠ 10 9 7 4 3
♥ A 5 2
♦ 5
♣ J 9 6 2

SOUTH
♠ A J
♥ K 3
♦ K 5 8 7 4
♣ K 10 8 3

The bidding

South	West	North	East
1 ♦	Pass	1 ♥	Pass
1 NT	Pass	3 ♦	Pass
3 NT	Pass	Pass	Pass

West considered laying down the spade king (which would have been an inspired lead), but chose the safer opening of the heart 10. Dummy ducked as did East, and declarer won with the king. The heart three was immediately returned and the jack put in from dummy. East won and shifted to the spade 10. Declarer put up the ace—and at this point West did some thinking. He saw that the declarer was assured of five diamond tricks, two hearts and the spade ace. Since he had lacked all the diamond honors except the king, had had nothing better than the ace-jack of spades and the king of hearts, it was virtually certain that he held the club king, since without that card he would have had less than two and a half honor tricks. If West played the spade five on the ace, declarer in the natural course of play would lead a club to the queen, and when West took his ace he would be able to cash the king and queen of spades, but nothing more.

There was no assurance, of course, from West's point of view that declarer had started with the blank ace-jack of spades, but there was the next thing to assurance that unless this was the case, successful defence was out of the question. On that basis West unblocked his spade queen on the ace, and when he got in with the club ace he cashed the spade king. After that, of course, a spade continuation let East defeat the contract.

TWENTY-FIVE YEARS AGO

(From The Daily Colonist of March 1, 1920)

Navy for India—It was stated officially in the House of Commons last night that Admiral Lord Jellicoe visited India to consider the formation of an Indian navy.

FIFTY YEARS AGO

(From The Daily Colonist of March 3, 1895)

The City—A train on the Victoria and Sidney Railway will leave Victoria at 8:30 o'clock tomorrow morning to enable all interested to attend the public meeting in the Saanich Agricultural Hall with reference to the establishment of a linseed mill.

SEVENTY-FIVE YEARS AGO

(From The Daily British Colonist of March 1, 1870)

Front East Coast—The steamer Sir James Douglas came in from Comox on Sunday afternoon, bringing 20 passengers, among whom were Chief Justice Begbie and Captain Sabistin. The Chief Justice went to Comox with Magistrate Spalding to settle a land dispute.

WEDDING RINGS
E. ROWBOTHAM JEWELER
1451 DOUGLAS ST. E 3762

HOW ARE YOUR FLOORS?
If they need renewing, beautifying or repairing, it's time to talk to
V.I. Hardwood Floor Co.
707 Johnson G 7314

FRANK W. FRASER
OPTOMETRIST

COMPLETE OPTOMETRIC SERVICE
908 BANK OF TORONTO BLDG.
EMPIRE 9213

STOCKER'S SECURITY STORAGE LTD.
VICTORIA'S FINEST FURNITURE • • WAREHOUSE
MOVING · PACKING
PHONE G 3181

PLANNING TO BUILD A NEW HOME?

This is the Easy, Convenient Way to Meet the Cost

UNDER this easy, convenient monthly payment plan you can build that new home and know exactly when you will own it outright. You will know just how much you have to pay each month and can plan your money affairs accordingly.

The latest regulations of the National Housing Act provide that you may obtain the funds you need on particularly favourable terms, as shown below:

Lending Value*	You Provide a Minimum of	You May Borrow	You Pay Each Month
$4,000	$ 400	$3,600	$22.69
5,000	700	4,300	27.11
6,000	1,000	5,000	31.52
7,000	1,300	5,700	35.93
8,000	1,600	6,400	40.35

*Taxes are payable monthly in addition.

Monthly payments are calculated to repay principal in full, plus interest at 4½%, in 20 years, at a monthly rate of approximately $6.30 per $1,000 of loan.

*(Lending value is considered by the Act to be the estimated cost of construction including the cost of the land, or the appraised value, whichever is less.)

Settle your problem now. Call at, telephone or write to the office below:

THE MANUFACTURERS LIFE INSURANCE COMPANY
Mortgage Loan Department
408-12 Stock Exchange Building
Telephone MArine 0435 and 0436
Vancouver
C. B. Mann — Branch Manager

Ontario Surveys Labor Relations

TORONTO, Feb. 28 (CP).—Labor relations legislation of the Federal Parliament and of the provinces will be reviewed by a 12-man committee of the Ontario Legislature authorized today.

The committee, comprised of representatives of all House parties, will aim at improvement of Ontario labor laws and will consider means of producing labor relations legislation on a national scale for application at conclusion of the war.

In its deliberations, which begin immediately and will continue after the present session if necessary, the committee is empowered to call any witnesses or evidence deemed necessary to its inquiry into the labor relations field.

The House authorized formation of the group by passing a Government amendment to the motion of J. B. Salsberg (Lab.-Prog.—Toronto St. Andrew) that a select committee be appointed to study labor relations with a view to drafting a new labor code for Ontario. Members include Labor Minister Charles Delay, Attorney - General Leslie Blackwell, Planning Minister Dana Porter.

MILES OF NERVES

Uncounted thousands of miles of nerve fibre comprise the brain and nervous system in the human body.

TURKEYS

SPECIALLY SELECTED

STUART'S MEAT MARKET

1402 DOUGLAS ST. E 9213

DIGGON-HIBBEN LTD

PUT HIS NAME on it!

Nothing adds so much to the value and distinction of a gift as the name of the recipient in silver, gold or colors. Artistic work done in our own shop.

Wallets ..... 50¢
Bibles ..... 50¢
Fitted Cases ..... 75¢
Ring Binders, 50¢ to 75¢
Playing Cards ..... 50¢

DIGGONISM—Some people think they have pep when they only have the pip.

DIGGON'S
1200 BLOCK - GOVT. ST.

FUEL

FIR MILLWOOD

We now have a full supply of the best fir millwood for immediate delivery. Order now and avoid disappointment this Summer. Dryland Fir (never in water), per cord $5.50
No. 2 Millwood, 1½ cords $5.50

HARKNETT FUEL
737 PANDORA
G-2647

JACKETS

TWO-TONE SPORTS JACKETS

10.90 and 12.90

DICK'S DRESS SHOPPE
1324 Douglas
Phone E 7552

Dropping on Corregidor Japanese

Paratroopers of the 503rd Parachute Infantry Descend to a 'Chute Covered Field on the Historic Island Bastion of Corregidor During the Operations That Won the Island Back From the Japs.

Greater Air Travel Depends On Sane, Safe Regulations

HAMILTON, Ont., Feb. 28 (CP).—The popularity of postwar flying "will grow in direct proportion to the sanity and safety to general flying regulations," S. Graham, superintendent of air regulations, Federal Department of Transport, said in an address to the Ontario Air Conference.

Mr. Graham spoke after Gerlacus (Gerry) Moes, of Hamilton, reviewed the prospects for pilot training by civilian flying clubs after the war.

W. R. Burchall, executive secretary of the Air Industries and Transport Association of Canada, predicted that because of vast distances in the Dominion "an increase in air travel above the normal of small countries with the same population can . . . reasonably be expected."

Regulation of air traffic was as important as highway traffic regulations, said Mr. Graham.

In the future, it was probable that the mechanical standard in privately registered aircraft would be increased.

Mr. Moes, president of the Hamilton Flying Club, said that 200 pilots were trained annually by the Dominion's 24 civilian flying clubs before the war and that this number possibly would be increased to 20,000 by 1950.

In his address prepared for delivery at the afternoon session, Mr. Burchall said future expansion of air services in Canada could be expected on the following lines: Multiplication of the present East-West transcontinental service; increase in routes running North and South and new services to areas brought under development; establishment of feeder lines and intercity routes, and extension of air mail service to numerous communities through pickup and delivery in flight.

In reply to questions, Wing Cmdr. Ross, national director of the Air Cadet League, said that compulsory cadet training is a provincial matter and that it had been adopted only in Ontario. Summer camps for air cadets would be continued and the league planned to improve its public relations program by establishing a special information branch in its Ottawa office.

In his prepared address, Wing Cmdr. Ross said that 380 of the 388 air cadet squadrons which had been organized still are carrying on their work and that training is being given to 29,100 cadets.

In a review of the contribution the movement made to the war effort, he said that 3,490 cadets who completed their training had joined the R.C.A.F., a number greater than the entire Air Force strength before the war began. Twelve won decorations for valor.

The revised program for league activities included: Sponsoring interest among Canadians in the R.C.A.F. and indicating the importance to Canada or maintaining air supremacy; obtaining preferential consideration for cadets in postwar Air Force enlistments; emphasis on trades' training; encouragement of scholarships to assist cadets in aeronautical courses; co-operation with any youth movement developed by the Government.

Provincial governments had played an important part in the establishment and development of air cadet units, said the wing commander. All had responded to an appeal by the Defence Department that departments of education include a syllabus for army and air cadet training in school curricula.

New Air Pathfinder

It has been revealed that an air position indicator (shown above) which automatically computes longitude and latitude, relieving navigators of hours of calculation, has been in use for more than a year. It has aided flyers to carry out successful long-range missions to Tokio and other targets.

FOR YOUR **COAL** PHONE G 3541

J. E. PAINTER & SONS
617 Cormorant G 3541

Howard L. McDiarmid
OPTOMETRIST
Complete Optometric Service
Examination by Appointment
Phone E 7111
Hudson's Bay Company

EMPIRE WOOD CO.
PHONE E-8525
OFFICE 1453 DOUGLAS
WOOD
No. 1 FIR MILLWOOD, per cord $4.50
Graded to Eliminate Long Ends, Large Knots, Etc.
WOOD WOOD WOOD

New Governor To Take Oath At Regina

REGINA, Feb. 28 (CP).—Thomas Miller, of Moose Jaw, Sask., whose appointment as Lieutenant-Governor of Saskatchewan was announced by Prime Minister Mackenzie King [illegible] today and said he would establish his official residence in a city hotel.

Mr. Miller said he expected his commission, being sent from Ottawa by air mail, would arrive today and that the swearing-in ceremony would be conducted tomorrow or Friday.

He said he would maintain his official residence at the hotel until the housing situation in crowded Regina eased. The C.C.F. Government yesterday introduced in the Legislature a bill which would end the use of Government House as an official residence and turn it into a home for the aged or for girls.

The last occupant of Government House was Lieutenant-Governor A. P. McNab, whose eight-year term as the King's representative in this province ends today.

Mr. Miller, who is managing director of The Times Company, Ltd., Moose Jaw, and managing editor of The Moose Jaw Times-Herald, was one of the founders of The Western Associated Press, the first co-operative news service in Western Canada and a forerunner of The Canadian Press, of which he has been a director.

He was en route to Regina from a visit to Victoria, B.C., when the appointment was announced in Ottawa and arrived here this morning accompanied by Mrs. Miller.

A telegram of congratulations from the Prime Minister said that the appointment of Mr. Miller was a well-merited recognition of his personal attributes. Mr. Miller is the dean of Saskatchewan newspapermen.

He said he would retire from active newspaper work to give his full time to the office of Lieutenant-Governor.

Ten Stores in City Face Price Charges

Ten Victoria stores dealing in meats and groceries, faced with a total of 42 Wartime Prices and Trade Board charges, were remanded in city police court yesterday until Monday. Charges, dated in the second week of January, ranged from selling meats above maximum prices set by the board and failing to display price cards, to selling molasses, catsup, beans, ginger ale and other products above the maximum price.

J. B. Clearihue, K.C., prosecuting counsel, said eight or nine more similar cases were pending. A. J. Patton represented Bessie Wong, of Standard Produce, Ltd., and Alan Baker represented Norman Roland Hill, of Hill's Grocery; Ian Jack, Superior Meat Market; Herbert Jubb, English Pork Shop; James and William Bethell, Ideal Meat Market; John Stuart, Stuart's Meat Market; James Bethell, Sr., B.C. Meat Market; Kirkham's, Ltd., Cross' Stores, Ltd., and David Spencer, Ltd.

Pleas were reserved in all cases. Reading of the lengthy charges was dispensed with.

From Europe

Continued from Page 1

The question of an Anglo-French alliance, says the diplomatic correspondent of The Times, was discussed with Bidault, and he was made keenly aware of the British hope that actual negotiations should begin as soon as possible.

* * *

A remorseless rain of blows is falling on the Germans in the great Rhine offensive by four Allied armies moving into battle that may well mark the end of German power in the West, says the Paris correspondent of The Times.

The enemy has given no evidence of his ability to hold the offensive or man earthworks so laboriously constructed across the countryside.

No Drivers' Fees for Servicemen on Leave

British Columbia will not collect from servicemen home on leave the fees ordinarily charged for drivers' examinations and drivers' licences, Hon. R. L. Maitland, Attorney-General, announced yesterday.

He stated the Cabinet had passed an order-in-council relieving such servicemen from payment of the $1 fee in each case, and the order had been made retroactive to January 1. The new regulations will apply to men on leave for periods up to 30 days.

Action followed representations by the Canadian Legion, Mr. Maitland explained.

WHEN THE NEW METHOD DRIVER CALLS
Have your Laundry Ready
G.8166

Over 9,000,000 tons of shipping annually move to the upper St. Lawrence River between the Great Lakes and Montreal.

BE as PARTICULAR

ABOUT YOUR FURNITURE STYLES AS YOU ARE ABOUT YOUR CLOTHING STYLES

THERE is a right and wrong to furniture ensembles that is just as clearly defined as in the case of a wearing apparel ensemble. Certain things, though smart in themselves, will not go with certain other things. And that's where our store comes in with a special emphasis. We KNOW what is right—and we will not attempt to sell you what is wrong.

THESE DAYS You'll appreciate the large selection of Furniture at the STANDARD

JASPE INLAID LINOLEUM

$1.49 SQUARE YARD

A grand selection of new shades, ranging from bright reds to soft grey blues. A real idea for covering a dull floor in any room in the house.

—Linoleum Department, Basement

Crisp Cretonne Drapes

Are Very Much in Vogue, and We Offer Two Outstanding Lines for Your Approval

1. Here is a group of prints that will be sure to please the most exacting home-lover. Comes in a complete color range and in a wide selection of designs; 50 inches wide, per yard $1.95
   A pair of full-width Lined Draperies in any of the above prints, 7 feet long, at $1.95 per yard, ... $16.85
   Tailored Slip Covers for an average three-piece chesterfield suite at $1.95 per yard $67.25
2. In the second group we offer some of the most outstanding designs and colorings shown for some time. These are printed on heavy sheetings, assuring excellent service for loose covers or draperies; 50 inches wide, per yard $2.50
   Draperies of full width, 7 feet long and lined in sateen, at $2.50 per yard, pair $19.60
   The average three-piece chesterfield suite can be slip covered in goods at $2.50 per yard for $81.00

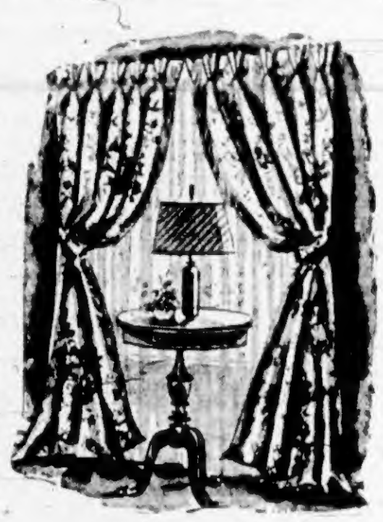

MODERN LIVING-ROOM GROUP

$159.00

SEVEN-PIECE LIVING-ROOM GROUP, including three-piece chesterfield suite with full spring seat and back, walnut trim; end table, coffee table and silk cushion.

—Main Floor

Chenille Spreads, $14.95 to $19.50

Gay and practical, lovely color schemes on white or colored grounds. A splendid selection.

—Draperies, Second Floor

Whitewood Chest of Drawers

Strongly made, ready to finish to match your room. 3 drawers, $9.25; 4 drawers, $12.95; 5 drawers, $14.25

—Third Floor

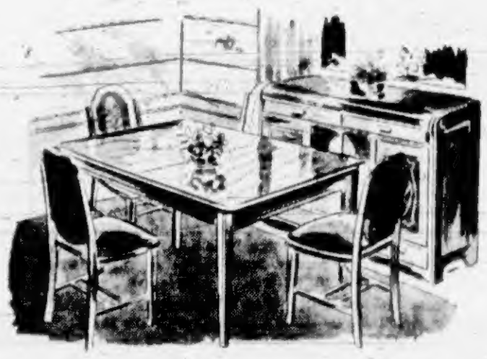

APPLEWOOD DINETTE SUITE $77.50

SIX-PIECE APPLEWOOD DINETTE SUITE, choice of red or green leatherette seats and trim, "Jackknife" extension table with special reinforced chairs.

—Mezzanine Floor

CHROME CHAIRS, $10.50

Also sold as a complete suite, consisting of four chrome chairs, extension table and buffet.

BEAUTIFULLY DESIGNED MODERN WALNUT BEDROOM SUITES

$115.00

Beautifully-designed MODERN WALNUT BEDROOM SUITE, comprising dressing table with five drawers and large round mirror, silk-covered stool, four-drawer chest and full-size bed. All pieces have waterfall edge. This set can be had with twin beds for $143.50

—Third Floor

SUPPORT THE RED CROSS Campaign—March 5 to 17

STANDARD FURNITURE CO.
737 YATES

• FREE PARKING

REAR ENTRANCE, 734 VIEW ST.

Social and Personal

Mrs. Neil Hossie, Vancouver, is in Victoria for a few days.

Mr. George Gardner is here from Seattle to be with his sister, Miss Ilace Gardner, Wellington Avenue.

Mr. and Mrs. H. C. Fairfield, Winnipeg, are visiting Victoria, guests at the Empress Hotel.

Mr. and Mrs. C. Humby, Port Arthur, are guests at the Empress Hotel while visiting Victoria.

Mrs. N. McDonnell left yesterday for Ladysmith after spending several weeks in the city.

New Westminster visitors at the Empress Hotel are: Mrs. E. H. Shaw, Mrs. F. P. Belyea and Mrs. D. F. Dryden.

Mrs. T. Edwards is returning to Victoria from Ottawa, where she has been the guest of Mrs. J. Walter McKee.

Miss Tephi Taylor, Victoria, will spend a few weeks as the guest of her brother and sister-in-law, Major and Mrs. E. R. Taylor, West Vancouver.

Senator and Mrs. C. Carlton, Montreal, will arrive in Victoria on Friday on their way to California. Mrs. M. MacFarlane, their neice, will accompany them South.

Miss Evelyn Brown, daughter of Lieut.-Commander and Mrs. Lorne A. Brown, Victoria Avenue, who left the city the middle of last month for Ontario, where she is to be married shortly, is being entertained by her friends at Kingston, where her family formerly made their home.

Vancouver visitors to Victoria who are guests at the Empress Hotel include Mrs. R. S. Merritt, Mrs. Edith A. Love, Mrs. R. F. McKenzie, Mrs. Graham Bruce, Mr. and Mrs. R. J. Kennin, Mr. and Mrs. S. G. Smith, Mr. and Mrs. G. F. Scott and Mrs. W. J. West.

Ontario visitors to Victoria who are staying at the Empress Hotel include: Mrs. G. L. Thomas, Hamilton; Miss J. Goodridge, Toronto; Mr. and Mrs. S. E. Stewart, Smith's Falls; Mr. and Mrs. C. W. Marshall, Ottawa, and Lieut. J. C. Rutledge, Ottawa.

Mr. and Mrs. T. H. Rea, Toronto, who have been staying at the Oak Bay Beach Hotel, Victoria, will arrive in Vancouver at the end of the week to stay for a few days prior to returning home. Another well-known Torontonian in this city is Mr. E. Cronin, who will also visit Vancouver at the week-end en route home.

Rev. K. L. Sandercock performed a double christening ceremony in St. Martin's-in-the-Field on Sunday, February 25, at 3 o'clock, when the infant daughter of Mr. and Mrs. R. J. Walsh, 2675 Colquitz Avenue, received the names Carolyn Ann. Her godparents are Mr. and Mrs. D. MacIntosh, uncle and aunt of the baby, and Miss Joyce Cathcart, also an aunt. The infant daughter of Mr. and Mrs. J. H. Brice, 2966 Orillia Street, received the names Beverley Elsie Myrtle. Her godparents are Miss Myrtle Jackson, an aunt, and Mr. and Mrs. R. J. Walsh. Beverley wore the family christening dress, jacket and Victorian shawl. Following the ceremony, Mr. and Mrs. J. H. Brice entertained at tea.

American Consul and Family Welcomed to City

—By Staff Photographer.

MR. Troy L. Perkins, his charming wife and two lively boys arrived in Victoria Tuesday and next week he will take over his new duties as resident American consul. Delighted at the prospect of living near the sea, in the house formerly occupied by Mr. and Mrs. Robert L. Smyth, both Mr. and Mrs. Perkins look forward to learning all they can about Victoria.

Stationed for several years in the Orient, they both know and like the Chinese, and Mr. Perkins speaks the language. Mrs. Perkins "can get by" but feels more at home trying out her Spanish.

It was while in the Orient that they almost got acquainted with the former consul, Mr. Smyth. "Our rickshas passed and I learned later who it was," Mr. Perkins related. Unfortunately, consular employees often fill one another's shoes but have little opportunity for getting acquainted.

Oratorio "Elijah"

Rehearsals for the oratorio "Elijah" will be held on Fridays, in the Cathedral Memorial Hall, beginning at 8 o'clock.

There are vacancies for a few additional chorus voices. Anyone having had choir or other choral experience will be welcomed.

A shapping turtle has no teeth, but its jaws are equipped with horny knifelike edges.

Family Welfare President Urges Cottages for Aged

Cottage homes for the aged who could take care of themselves, and a supervised larger building for those who required care, were urged by Mr. E. H. Wilson, chairman of the Family Welfare Association, at the annual meeting held yesterday at the Crystal Garden.

"The care of the aged is a very vital matter," he said, "in addition to a club for recreational purposes, it is essential that better housing facilities should be provided—many of the aged are at present living in rather squalid surroundings. It would be a great boon if cottage homes, at nominal rentals, could be provided for those aged people able to care for themselves, and for those requiring some care and attention there should be a suitable building, with someone in charge, where the aged could rent an apartment of one or two rooms."

Mr. Wilson praised the work of Rev. Mr. Comley, head of the case committee, and spoke of the Canadian conference on social work held at Winnipeg last year and attended by Mrs. Hughes and Mr. Ord Butters.

Last year's budget of $14,100 was met by $8,914 received from the Community Chest and from rentals.

General increase in the work of the Family Welfare Association brought 2,541 families (68 per cent more than in 1943), under their supervision in 1944, Mrs. A. I. Spurgin, general secretary, reported. In 1943 only 1,738 had been handled. The past year showed four times as many families cared for as in 1941.

FAMILY PROBLEMS DOUBLED IN JANUARY

"January, 1945, statistics show practically twice as many cases coming to our attention as in the same period of 1944," Mrs. Spurgin stated.

Prolonged separation occasioned by war service has created many tangled family situations, she said. Individuals of any age, having problems which affect their relations with the family or their chances of becoming good citizens, are helped.

Appointment of a full-time psychiatric worker, Miss Laurel Carter, was an important development, Mrs. Spurgin stated. Since December the clinic has been open at 521 Superior Street and already 101 cases had been submitted.

The speaker stressed the need for special training for mentally deficient, for scientific treatment of alcohol or drug addicts.

"Social workers all across the country feel that in the coming years there will be a need for the closest co-operation between all those in the community who are interested in human welfare," the speaker declared.

General summary of the year's work showed that 2,056 families brought to the attention of Family Welfare authorities were dependents of men in the armed forces, or 89 per cent of all cases; 1,826 investigations were carried out for the Dependents' Board of Trustees. Mr. N. F. Ferris, treasurer, read the financial report.

The following were re-elected to the members board: Mrs. A. D. Bechtel, Mr. W. H. Davies, Mr. N. F. Ferris, Miss C. L. McNaughton and Mr. E. H. Wilson. Mr. J. Barraclough was elected for his first term.

Following the meeting refreshments were served and pourers were Mrs. E. H. Wilson and Mrs. C. D. Schofield. The tea was donated by a board member. Mrs. A. D. Bechtel and Mrs. F. G. Mulliner convened the flowers and the tea.

Jubilee Hospital W.A. Aids Maternity Wing

At the meeting of the W.A. to the Royal Jubilee Hospital, held Tuesday at the Nurses' Home, the bridge tea conveners, Mrs. V. L. Leigh and Mrs. Carl Pfender, were thanked for their splendid efforts, which realized the sum of $785.25. Mrs. David MacMillan, president, was in the chair.

Mrs. Judson Fisher presented the W.A. with a cheque for $100, a donation toward the maternity wing fund. A vote of thanks was also moved to the Solarium Junior League, Mrs. F. J. Rawling, and all others who have contributed.

Letters of sympathy have been sent to Mrs. W. H. Bullock-Webster and the family of the late Miss Ramsdale. The members were asked by Miss Lena Mitchell, superintendent of nurses, to give ribbon and cake for the graduation, and volunteers were asked to tie bouquets on the morning of May 3 at the Nurses' Home. Mrs. P. E. Taylor reported the sum of $64 collected in three months. Mrs. H. P. Rutter reported on sick visiting, and the distributing of cigarettes and magazines. A vote of thanks was moved to Mr. Henry Heisterman by Mrs. Fred Pollard for his help in amending by-laws to increase active membership. Mrs. Percival R. Brown will convene the tag day on April 7 in aid of the new maternity wing. Mr. E. W. McMullen explained hospital insurance to the group in the absence of Miss R. Shearing.

My Neighbor Says:

When stewing dried fruits, add a little lemon rind to pep up the flavor.

Released by The Associated Newspapers, Inc.

Engagements

Mr. and Mrs. James McNair, 1530 Clive Drive, announce the engagement of their only daughter, Elizabeth Burns, to Pilot Officer Donald Begley Gunn, R.C.A.F., only son of Mr. and Mrs. Donald J. Gunn, 1325 Pendrell Street, Vancouver, B.C. The wedding will take place March 8, at 8 o'clock, in the Oak Bay United Church.

Announcements to appear under this heading will be accepted at The Colonist Advertising Department. Minimum charge $1.00 for 10 lines, and 10c

Speaks on Cariboo At Monterey School

Lieut. Louis LeBourdais, M.L.A., and Mayor P. E. George were among the guests at Founders' Day ceremonies at Monterey School this week. Feature of the meeting was a candle-lighting ceremony in which several members took part.

Lieut. LeBourdais spoke on the "Early Days in British Columbia," dwelling especially on the Cariboo and the North. Mrs. H. A. Beckwith thanked the speaker.

Mrs. E. M. Lorimer, organizer and first president of the original parent-teacher group in Canada, founded September 8, 1915, took part in the candle-lighting ceremony conducted by Mayor George, who has taken a major part in development of the work in Victoria.

Others taking part were Miss Patsy Sparks, Miss Lillian Milne, Miss Carol Cockell, Mr. E. L. Knowlton, Mrs. A. B. Sanderson, Mr and Mrs. G. H. Lyne, Mr. McLean, Miss Mugford, Mrs. W. Bell, Mrs. R. W. Sinclair, Master Gary Copper, Miss Patty Jones. Mrs. N. F. Irwin, who has been associated with P.-T.A. work for more than 30 years, cut the cake. Mrs. P. E. George and Mrs. D. L. McLaurin were also guests.

Mrs. Wallace Gunn tendered her resignation as vice-president, and Mrs. Jack Henslowe and Mr. Clifford J. Harwood were elected as first and second vice-presidents. Mrs. Beckwith will convene a committee on neighborhood play lots. Mrs. O. H. Lyne read a letter of thanks from the adopted school at Kyuquot.

Mrs. W. Bell, War Services, reported 63,400 cigarettes had been sent to school graduates overseas to date, at a cost of $226. A tea and sale of work will be held on March 14 in the school auditorium.

Mrs. L. R. Harper and Mrs. W. Cockell will be delegates to the Vancouver convention. An executive meeting will be held March 7 at the home of Mrs. W. Bell, 2142 Pentland Road.

EXETER, England, (CP).—Three boys and a nurse lost their lives when fire destroyed Shobrooke Park near here, a 50-room mansion to which St. Peter's Court Preparatory School evacuated from Broadstairs.

Step Smartly Into Spring of '45!

We proudly present a few of Spring's newest fashions in new patterns, new colors and new materials.

"PEACOCKS"
"VITALITY"
"BAREFOOT ORIGINALS"
"SMARTAIRE"
"ROBERTA"
"MILIUS"
"JOYCE"

$7.95 $8.45 $10.00
$10.75 $13.75
and up

Included are representatives of outstanding blue-bloods of the entire shoe world.

We cordially invite you to try them.

A new shipment of "Oomphie's" famous Indoor Casuals of New York, just received.

Munday's
1203 DOUGLAS ST.

Learn Canadian Way of Life

"Canada is a land where a tram is called a street car; where a lift is an elevator; where shops are stores; a pie is a tart, and a tart a pie," was the warning given overseas wives by Mrs. Nancy Hodges, M.L.A., at the second cooking class, held Wednesday afternoon, in the B.C. Electric Railway Company's showroom by Mrs. M. A. Foulds.

Mrs. Hodges spoke informally to the wives, telling them many of her own experiences and feelings when she first arrived in Canada. Differences between the British and Canadian people were purely superficial, Mrs. Hodges said, they were the same people underneath. "I wish you all every happiness and success, and that you'll be able to settle down and become real Canadians soon" were the closing words of Victoria's only woman member of the Legislature.

Enthusiastic, and friendly, the overseas wives listened with attention to the explanations which accompanied the cooking demonstrations which followed. They were delighted with the recipe for hot water pastry, and marveled at the flaky quality of a special English pastry which Mrs. Foulds had made for their afternoon tea. They smiled with understanding as their instructor pointed out that a sandwich cake is called a layer cake, that the nearest thing to caster sugar in this country is berry sugar. One English girl admitted that she loved blueberry pie. "We don't get it at home, and it's so good," she said. Another inquired: "Do you have self-raising flour in Canada?" and yet another, "Where can I get a sifter?"

LEARN CANADIAN WAY OF LIFE

Two of the wives volunteered to try a recipe of their own at the next meeting. Another whispered shyly, "maybe the week after next."

The babies were well looked after, playing and chatting in an adjoining room. A glimpse disclosed a charming scene: a fair-haired blue-eyed lassie of nine months smiling at a curly-haired young man of seven months. Tiny, dimpled hands reached out in a friendly greeting, which was followed by spasms of gay chuckling.

A few of the tips suggested by Mrs. Foulds were: Using a little lemon juice to take away the bitter taste of lard; taking meringue over the edge of a pie, so that the air wouldn't have a chance of making it watery; and using a milk bottle as a rolling pin, if one can not be obtained. At the offer of cooking roast chicken next meeting, several exclamations of pleasure were heard. Mrs. Foulds gave the afternoon's cooking as prizes: the layer cake was won by Mrs. Dorothy Rutledge; the lemon meringue pie, by Mrs. Barbara Alton; and the chops by Mrs. Vivian MacDougall.

Mrs. Hodges was introduced by Mrs. Macgregor Macintosh. Mrs. Barry German sent a welcoming message to the group, but was unable to attend. Next Wednesday, the class sponsored by the Three Services W.A. will be held in the B.C. Electric Railway showrooms at 2 o'clock.

Women in Uniform

FIRST CANADIAN WREN TO ENTER BELGIUM

OTTAWA, Feb. 28 (CP).—Leading Wren Kay Barclay, of Ottawa, has the distinction of being the first member of the Women's Royal Canadian Naval Service to serve on the European Continent, naval service headquarters announced today.

Of the 400 Canadian Wrens at present serving in the United Kingdom, she is the only one to have crossed the Channel up until now.

Daughter of Mr. and Mrs. George Barclay, she is attached to a group of motor torpedo boats on the English South Coast as a writer (secretary) to its senior officer and got her chance to cross to Belgium early in December, 1944. She was back in England by Christmas.

International Night Held by Zelotes Club

Hon. Mark Kearley was guest speaker at the International Night meeting of the Zelotes Club, held Wednesday evening in the clubrooms, Union Building. His subject, "Strange Happenings and Strange People," told of the customs and legends of the people of Bavaria, dealing with the fanaticism of the German people. The guest speaker illustrated his talk with his own sketches.

Thirty members attended the international candle-lighting ceremony, conducted by Mrs. Madge Hall, national program chairman, Canadian Federation of Business and Professional Women. Mrs. Lillian Smith, president, Victoria Business and Professional Women's Club, was an honored guest, as was Miss Minnie Beveridge, honorary president of the Zelotes Club. A candle was lit for liberated France.

The supper was convened by Miss Suzanne Aller and Mrs. Mary Hampton. Decorations held a St. Patrick's Day motif; and daffodils and greenery were also used. The guest speaker was introduced by President Miss Ann Adamson, and thanked by Miss Frances Paterson, vice-president.

OTTAWA, Feb. 28 (CP).—Compensation for the loss of personal effects by personnel of the Canadian Merchant Navy through enemy action has been made retroactive to the start of the war. An order in council authorizing this extension appeared today in Canadian war orders and regulations.

Common Sense Should Rule Size of Families

WASHINGTON, Feb. 28 (AP).—Mrs. Franklin D. Roosevelt yesterday recommended that "common sense" determine the size of a family.

She also told a news conference that she believes one solution to the re-education of Nazi Germany would be the return to Germany of capable refugees now in Allied or neutral countries to serve as teachers under United Nations' auspices.

Answering a question of a reporter representing the National Catholic Welfare Council News Service, Mrs. Roosevelt said she thinks large families are fine, providing each child had enough to eat and decent chances for upbringing.

She said that she believed the Roman Catholic Church agrees with her feeling that the mother's health is important.

"I've had six children," the President's wife said. "If I'd had 12 children, or even 25, they probably would have had enough to eat and decent care. My church never has taken a stand, so far as I know, against people using common sense in determining the size of their family."

M&M New Shipment of LAMPS

BED LAMPS—Bakelite with pull chain	$4.25
All metal in modernistic design	$3.95
All metal, walnut finish	$2.69
NOVELTY TABLE LAMPS nautical base	$3.75
CRYSTAL BOUDOIR LAMPS silk shades	$4.50

McLennan, McFeely & Prior, Ltd.
Established 1890
1400 Government Street Private Exchange Connecting All Depts. G 1111

HAVE ANOTHER SLICE!

—to bake bread just right use Fleischmann's *fresh* Yeast

Serve plenty of bread these days to give your family enough of the *energy* food they need. Supplying Vitamin B, bread is a quick energy replacer—low in cost. Fine, too, as a *stretcher* for scarcer foods! If *you* bake at home, use Fleischmann's *fresh* Yeast—Canada's favorite for over 70 years. You can count on it *every* baking. Ask your grocer for Fleischmann's fresh Yeast, with the familiar yellow label.

MADE IN CANADA

SUPPLEMENT YOUR DIET by eating 3 cakes of FLEISCHMANN'S fresh Yeast every day. This fresh Yeast is an excellent natural source of the important B Complex Vitamins.

Order COKE Now
COKE DEPARTMENT
B.C. ELECTRIC

A Proven Remedy For Sour Stomach

Symptoms of indigestion cause considerable distress to thousands of people. Many find relief through the use of Cal-Bis-Sodes, which contains ingredients that gently help alkalize the stomach and restore proper functioning of the digestive system. Cal-Bis-Sodes gives fast relief from the distress of digestive disturbances. Cal-Bis-Sodes is on sale for 25c, 45c and 65c at all Cunningham Drug Stores and other drug stores. (Adv.)

How to make smoother ICE CREAM in automatic refrigerator or hand freezer

AT HOME

New improved ways to make smoother ice cream and sherbets with light cream, top milk, or even whole milk. Easy . . . no eggs, no cooking. Easily digestible. Recipes in package. At grocers and druggists.

JUNKET RENNET TABLETS
"THE JUNKET FOLKS"
831 King St. W. Toronto

BRITISH-MADE
COATS — SUITS — DRESSES
Piccadilly Shoppe
DIRECT from ENGLAND
1105 GOVERNMENT ST. - G 7332

FOR THOSE WANTING THE BEST
OAKBAY BEACH HOTEL
LUNCHES - DINNERS
Hotel Taxi Always Available
Bus and Street Car Handy - E 1127

JAMESON'S COFFEE
Fresh Today
ROASTED, GROUND, BLENDED, PACKED in VICTORIA

MILITARY WATCHES
Shock Absorber, Non Magnetic, Sweep Second, Luminous Dial
27.50 and up
ROSE'S Ltd.
JEWELERS & OPTICIANS
Phone E-6014 1317 DOUGLAS

FOR CHOICE MEAT
VICTORIA MEAT MARKET
707 PANDORA

NO SUGAR ... lots of lusciousness!

MAGIC Peach Layer-Cake

2¼ cups sifted cake flour
2½ tsp. Magic Baking Powder
½ tsp. salt
½ cup shortening
½ cup white corn syrup
2 eggs, unbeaten
½ cup milk
1 tsp. vanilla
½ tsp. almond extract

Sift dry ingredients together 3 times. Cream shortening. Add syrup gradually, beating well after each addition. Add ¼ of flour mixture. Blend well. Add eggs, one at a time; beat well after each. Add remaining flour mixture in thirds, alternately with milk in halves, beating well after each addition. Add flavoring. Bake in 2 greased lightly floured 9" layer cake pans at 375°F. until done. Top and fill layers with peach halves and whipped cream.

MADE IN CANADA

Societies

The Co-operative Women's Guild will meet Friday at 2 p.m. at 1224 Johnson Street.

Women's Auxiliary to No. 11 Area Signals will hold the regular monthly meeting at Y.W.C.A. Friday, at 8 o'clock.

Members of St. Saviour's W.A. met recently at the home of Mrs. B. Smith, Selkirk Avenue, for an enjoyable social, when games were played. Assisting the hostess were Mrs. S. Barnsley and Mrs. E. Lowry.

Women of the Moose, Victoria Chapter No. 25, held a social meeting in the K. of P. Hall, followed by an old-time dance; and games in the smaller hall. Next meeting will be held March 12, at 7:30 o'clock, which will be followed by the birthday party social, when brother Moose will be present.

The Junior Catholic Women's League held the monthly meeting at the home of Miss Margarite McKay, 1002 Bay Street. Miss Mary Morry, the president, was in the chair. Miss Jessie Dywer, Girl Guide captain, reported on progress of her troop and Miss Winnie Leavitt reported on visiting of shut-ins. An invitation was accepted from the Children's Aid Society to attend the annual meeting at the Empress Hotel, representatives being Mrs. C. J. Bicknell and Miss N. Hilditch. The sum of $25 was voted towards the expense of sending a delegate to the national convention. Mrs. J. Clark and Mrs. J. Levoi will convene the novelty stall at the St. Ann's fete, to be held April 19. Father G. Penfold thanked the members for the donation of a Missal for the Bishop's Chapel. Next meeting will be held in the Parish Hall, View Street, March 21, at 8 o'clock, when motion pictures will be shown.

William Shakespeare established himself as an actor before he gained fame as a playwright.

THE FINEST IN PHOTOGRAPHY
MARCH TO Campbell Studio BUY
A completely framed hand-colored photograph, size 8 x 8 3.45
(Limited)
907 Kresge Block — Evenings and by Appointment — E 3954

EXQUISITE DEEP-SET PERMANENTS
AND STYLE SETTINGS THAT LEAVE YOUR HAIR BEAUTIFULLY LUSTROUS
BERT WAUDE PERMANENTS
718 YATES E 9023

HOWDY FOLKS, HERE I AM—
CANADA'S FINEST PAINT CLEANER SOFT, GENTLE WON'T DULL ANY PAINT SURFACE
SOIL-OFF CLEANS
SOIL-OFF
32oz BOTTLE 60¢ EVERYWHERE
ASK YOUR DEALER

TAILORED SUITS NOTED FOR QUALITY AND STYLE
FINE ENGLISH TWEEDS AND WOOLENS FOR ALL SEASON WEAR
1107 GOVERNMENT ST. GORDON ELLIS Ltd

FLEXEES COMBINATIONS
For the Larger Figure
Sizes 39, 40, 41, 42.
Reg. $11.95
For 8.95
MacMeighen LADIES' SPECIALTY SHOPPE
808 Fort St. E 8214

BIG FOOD VALUES EVERY DAY
SAFEWAY
6 STORES TO SERVE YOU

Trusses
All Trusses and Supports Fitted by a Trained and Competent Fitter With Years of Experience
Free Consultation Perfect Fit Guaranteed
THE OWL DRUG CO. LTD.
W. H. BLAND, Manager
Prescription Specialists for Over Fifty Years
Campbell Bldg., Cor. Douglas and Fort Phone G 6113

Ladies Attention
"DRESSFORMS" moulded on your figure make dressmaking easy and fittings perfect. Make your appointment today. Let your "Twin Sister" stand for all your fittings.
PHONE G 7624 859 FORT STREET (Near Quadra)

Welsh Banquet to Mark St. David's Day Here

The annual St. David's Day banquet will be held tonight at Terry's at 7 o'clock by the Cymmrodorion Society of Victoria. Rev. T. G. Griffiths will preside and the toast to St. David will be proposed by David Evans. Major G. S. Ap'John Yardley will respond. A musical program will be provided by the senior glee club and the junior ladies' glee club of the society.

Winnipeg Nurse Admitted to Bar

WINNIPEG, Feb. 28 (CP).—Vivacious Mrs. Rosemary E. Stewart, of Winnipeg, has been registered nurse and housewife and now started on a third career—law.

She was admitted to the Manitoba Bar yesterday as an attorney, is a member of a Winnipeg law office and reported to be the only woman in the British Empire to hold degrees both as a registered nurse and attorney-at-law.

Mrs. Stewart graduated as a nurse from St. Boniface in 1933, married shortly after, and is the mother of a seven-year-old boy. She started her law studies in 1939 and a year later her husband died.

"Getting back to studying was terribly hard," she said. "But I have been lucky."

Red Cross Notes

Red Cross Home Nursing certificates were presented to three of the H.E.S. workers at the recent presentation of successful candidates. Miss V. Ashdown, of the Victoria Nursery School, spoke to the housekeepers on "directing the play of the pre-school child." Dr. Henrietta Anderson spoke on the future of the H.E.S. and social service postwar. Mrs. Alex D. Straith, R.N., supervisor of the service, addressed the child welfare group of the social service students, University of British Columbia, on this experimental housekeeping service and stressed the part it is endeavoring to play in keeping homes together by providing help in emergencies.

Y.P. Organizations

St. Saviour's A.Y.P.A. met on Monday evening in the Parish Hall with Doris Barnsley in the chair. George Wilson was appointed as monthly convener. Plans were made to attend the Local Council dance on April 2 at the Crystal Garden. The evening concluded with badminton.

On Tuesday evening, Y.P. members met at St. John's Church and a very happy group busied themselves cleaning and doing odd jobs under the appropriate heading of "Work Night." Next week an educational tour through the Northwestern Creamery will be conducted by Miss Eileen James. Members are asked to meet outside the creamery at 7:45 o'clock. Corporate Communion will be conducted by Rev. G. Biddle on Sunday morning at 8 o'clock.

READY FOR EMERGENCIES

Royal Australian Air Force pilots fly with a jungle knife strapped to one leg.

Chest Colds
To Relieve Misery Rub on Tested VICKS VAPORUB

The Bolero Suit, Ever Young

BOLERO suits exemplify the Canadian look beautifully. Some are cutaway, some straight, all accent the slender waist, and define the figure more closely: themes which are growing more important by the day. Some are shown with softening touches such as side-draped skirt and sash, and an extremely feminine blouse. Many are lined with a print fabric which also makes the blouse. This pretty little jacket is headed for tremendous popularity this Spring.

Personality of Alexander Kipnis Delights Audience

Deep vibrant tones and a dramatic flair marked the singing of Alexander Kipnis in a program at Royal Victoria Theatre last night which counted many splendid choices, such as the Strauss, "Der Rosenkavalier" waltz song, the spiritual "River of Freedom" (Michelet), and the death scene from "Boris Goudonoff" (Moussorgosky).

One of his best numbers, thoroughly appreciated by the audience, was the serenade of Mephistopheles from the opera "Faust," sung with gusto and rich intonation. To the color of his singing was added a sensitive dramatic touch that made the role live.

Kipnis sang the last numbers, a group of Russian songs, with rich feeling, and his friendly personality shone best in the encore "Kalinka," a Russian folk song and in "Meadow Land," another encore.

As "Boris Goudonoff," the unhappy Czar who saw the ghost of his murdered son and was driven to desperation, Alexander Kipnis brought repeated applause from the audience. "As the King Went Forth to War" and "The Pilgrim" completed the Russian numbers.

"I'll Sail Upon the Dog Star" (Purcell), he sang with swinging rhythm that gave full play to his sonorous voice. "Little Jack Horner" was obviously enjoyed by the listeners, as was "River of Freedom."

There was emotional quality and sadness in the aria from "Simon Boccanegra" (Verdi), another of the excellent operatic numbers in the singer's repertoire.

The Schubert group: "Gute Nacht," "Fischerweise," "Der Wanderer," was climaxed by a splendid rendition of "Der Erlkonig," wherein the low, sweet tones of the sad father were beautifully blended with the frightened tones of the child who saw the Erl King. The opening number, aria from "Don Giovanni" (Mozart) was a perfect vehicle for the bass-baritone.

Throughout the program the personality of the singer brought instant response from the audience and gave added delight to the program. Mr. Kipnis, whose first Metropolitan Opera role was Gurnemanz in "Parsifal" will return to the United States later this Spring to sing the same role.

Wardrobes to Suit Airwomen's Purses

OTTAWA, Feb. 28 (CP).—A fashion show designed to acquaint girls of the R.C.A.F. Women's Division with smart civilian clothing available to them on their discharge has been put on for airwomen at Princess Alice barracks here.

Three wardrobes, priced at $100, $200 and $300, were shown by an Ottawa department store and introduced by T. H. Price of the Ottawa Better Business Bureau, who warned the girls against petty racketeers and urged them to adopt the slogan "Before you invest, investigate."

The $100 wardrobe, of most importance to clothes-minded W.D.'s, was planned around a black and white checked suit worn with a tailored white blouse. A black chesterfield coat and a black felt topper with a fluffy fell which could be worn with the dark green basic dress of the soft green peplum dress formed the main part of the wardrobe, which also included washable gloves, spectator pumps, a black fabric bag and lingerie.

The more generous $200 wardrobe gave more thought to color and variety, while the $300 one, probably too highly priced for many of the girls, was really complete.

Main feature of it was a three-piece tailored suit of brown pinstripe tweed worn with a tailored brown felt hat, white blouse and brown calf purse, gloves and pumps.

The large budget allowed for a "good little black dress" with white frou-frou trim, a veiled black straw sailor, a two-piece limelight green print dress with a green corded silk purse, a cocoa brown print dress, a simple lime green cashmere wool dress and a tailored all-season coat with a removable lining.

Smokey Smith, V.C. Greets His Pal

VANCOUVER, Feb. 28 (CP).—Private Jimmie Tennant, of Lethbridge, Alta., the pal for whom Victoria Cross winner Private E. A. (Smokey) Smith almost single-handed turned back the Germans at the Savio River last October when Jimmy was wounded, was met by Smokey here today when he arrived via hospital train from overseas.

Private Tennant will spend part of his convalescent leave with Smokey's family in New Westminster.

Lieut. Sydney Dickinson, of Nanaimo, B.C., who was also aboard the troop train which arrived today, said he was standing right behind Smokey when the latter began shooting.

ACTOR-SLAVES

The actors in the ancient Roman theatre were sometimes slaves whom the manager owned.

Witty Kitty

This gay young blade says a guy takes a girl who takes advantages of the mails.

Mrs. Churchill To Visit Russia

LONDON, Feb. 28 (Reuters).—Mrs. Winston Churchill has accepted an invitation from the Soviet Government and the Red Cross and Red Crescent Societies of the U.S.S.R. to visit Russia, and has arranged to go early in the Spring, it was learned tonight.

This will be Mrs. Churchill's first visit to Russia. She inaugurated the Red Cross aid to Russia fund which up to the end of last year had raised more than £6,000,000 (about $27,000,000) and shipped about 15,000 tons of medical supplies to the U.S.S.R.

Baritone's Home Overrun by Nazis

Alexander Kipnis, favorite of Metropolitan Opera audiences since his 1939 New York debut, is not a temperamental man. Mr. Kipnis, however, holds very definite views on what should be done to the aggressor nations of the Second Great War.

The singer, who appeared last night at the Royal Victoria Theatre, has good reason for being bitter. Not since the Nazi hordes overran Poland and the Ukraine has Mr. Kipnis heard from his people, and he fears that they may all be dead. "I saw some pictures last week of my native Ukraine, and the unspeakable things the German beasts have done to my enslaved countrymen. This time we must end war, and half-measures in dealing with the enemy will not do." He was born near Kiev and began singing when five years old.

Mr. Kipnis has been traveling since February 14, when he opened in Detroit on the first leg of his nation-wide tour. He returns to New York March 26, in time to take part in the Easter Week performances which will officially close the Metropolitan season. He is to sing the starring role in "Parsifal," one of his favorite operas. Asked to name other of his favorite roles, Mr. Kipnis mentioned "Faust," "Boris Godounow," and "Der Rosenkavalier," the waltz scene from which he sang last night.

"Composers are not like relatives," he laughed. "A singer may change his mind many times and what one likes today may be a bore to one tomorrow."

The travel conditions in Canada greatly impressed Mr. Kipnis, who explained that in the United States all civilian travelers are forced to take whatever accommodation may be diverted from the armed forces, and that even when touring on behalf of war bond campaigns no priorities are given to the entertainers and artists.

"The Metropolitan Opera goes on a tour this year after the New York season, and I expect my accompanist and I will once again be queueing up for railway berths," he said, ruefully. "This is the first time since the war that such a tour has been made, due to traffic conditions, and we will play in a number of the principal cities of the United States, beginning in Boston."

Although a non-smoker, for professional reasons, Mr. Kipnis was very much interested in the possibilities of taking Canadian cigarettes back to New York with him. "The surest way to a friend's heart these days is to give him a cigarette," he chuckled.

And Mr. Kipnis, bass-baritone and inheritor of the mantle of Chaliapin, must have many, many friends. The singer, it must be noted, is a very pleasant man.

Beatrice Fairfax

(Copyright, 1945, King Features Syndicate, Inc.)

FINDS JUNIOR COLLEGE DULL

Dear Miss Fairfax:

I'm 18 years of age. Last year I attended a public high school, but this year I entered a junior college. It is an excellent school, but things are so dull there, and I don't have any real friends. Also I live in the country and don't have dates. Sometimes I nearly hate school, and I've always loved school in the past.

In the public high school I was very popular, and was always a leader. The girls in junior college are the "giggly" kind and bore me to distraction. They treat me all right, but I just can't seem to mix with them. Please help me with your advice. —Gloomy G.

When you've been in junior college long enough to take root, perhaps you won't be as bored as you are now. The girls treat you all right, you tell me; do you meet them halfway? Or do you take a sort of martyr's pleasure in flocking alone.

In the House of Representatives, Washington, D.C., you're not supposed even to make a speech or call attention to yourself until you've been there a year. Maybe junior colleges are run on this plan. If you give yourself time, very likely you'll find yourself a leader as you were in public high school. Rome was not built in a day; it is a good thing to remember. Best wishes and be friendly with the juniors.

UNFAIR TO WRITE TO OTHER MAN

Dear Miss Fairfax:

I've been in the service since Pearl Harbor, and have recently become engaged to a girl. I've just returned from overseas, and while there she wrote me practically every day. Since I've come home she has shown me letters from a boy she has known for years, who writes that he loves her and wants to marry her if she'll have him.

I've asked her to stop corresponding with him, but she says he's just a lonesome kid and doesn't mean a thing by what he writes. She won't stop writing him, and when she hears from him she acts very cold toward me. I don't know where I stand.

Do you think she should keep on writing to this boy unless she tells him she's engaged to me?

—Another G. I. Joe.

The girl is as unfair to you as she is to the "lonesome kid," who she claims doesn't mean a thing to her, but whose letters inspire coldness to you. If the girl amounts to anything as a future wife, she should come out frankly and make a decision. It's unfair to string along the "lonesome kid"; she should tell him of her engagement to you.

"SMOKY" THE TOWN HERO

EDENDERRY, Eire (CP).—Smoky, a fox terrier, saved eight lives when the town hall was destroyed by fire. Then he was sentenced to death because he was considered dangerous to children. He has been temporarily reprieved by a petition of the townspeople.

COATS
Shrewd shoppers know that our coat fashions have that sparkling freshness and charm that prove so irresistable. The sound designing and tailoring will suit the most fastidious. They're fashion-right in every detail and best in quality and value.
22.95 to 69.00
A. K. Love Ltd.
LADIES' WEAR
708 VIEW ST.

Blue Bird Diamonds 25.00 up
Guaranteed Quality
MITCHELL & DUNCAN LTD.
721 YATES STREET - JEWELERS - Est. 1892

Phone E 7313 Appointments: 9 to 5:30
HAROLD S. TIMBERLAKE
OPTOMETRIST
647 YATES STREET, VICTORIA, B.C.

WHY IS YOUR SHIRT SO MUCH WHITER THAN MINE?
IT'S RIN-SO WHITE
MY WIFE SAYS SHE'LL NEVER BE SATISFIED WITH ANYTHING ELSE NOW SHE'S SEEN RINSO WHITENESS
NEXT WASHDAY...
HOW DO YOU LIKE THE SOAP JACK TOLD ME ABOUT?
RINSO IS MARVELLOUS. IT GIVES THE RICHEST AND LONGEST-LASTING SUDS I EVER SAW
YOUR SHIRTS ARE WHITE AS SNOW... AND THE COLOURED ONES ARE BRIGHTER. RINSO CERTAINLY GETS OUT MORE DIRT
Rinso gives the whitest wash
Change to Rinso
AND WHISTLE WHILE YOU WASH
RINSO GIVES THE WHITEST WASH

HALF A CUP OF FLAVOR? OR FLAVORFULL CHASE & SANBORN!
THAT FULL FLAVOR IS BRINGING A DOMINION-WIDE SWING TO CHASE & SANBORN COFFEE!
CHASE & SANBORN COFFEE
CHARLIE McCARTHY
ROASTED IN CANADA

Canada's Honor Roll

Army

OTTAWA—The Canadian Army in its 799th list names the following British Columbia casualties:

OVERSEAS

WARRANT OFFICERS, N.C.O.'S AND MEN

WOUNDED

British Columbia Regiment — Luckhurst, Frank Trevor, Cpl., Port Alberni.

Royal Canadian Artillery—Mitchell, William Borroman, Gnr., Vancouver.

INJURED

British Columbia Regiment—Pendry, Edwin Chesly, Pte., Creston.

SLIGHTLY INJURED

British Columbia Regiment — Dickinson, Albert Edward, L.-Cpl., Summerland. Dixon, David, Pte., Vancouver.

R.C.E.M.E. — Butchart, Edward James Stafford, L.-Cpl., New Westminster.

PREVIOUSLY REPORTED MISSING AND WOUNDED, NOW REPORTED PRISONER OF WAR

Canadian Armored Corps—Copley, William Charles, L.-Cpl., Mrs. Martina Copley (mother), 1202 Lang Street, Victoria.

PREVIOUSLY REPORTED MISSING, NOW REPORTED PRISONER OF WAR

Canadian Armored Corps—James, John Raymond, Tpr., Mission.

R.C.A.F.

OTTAWA—The R.C.A.F. in its 1,129th list names the following British Columbia casualties:

OVERSEAS

Dangerously Ill as a Result of Accidental Injuries — Hawkins, James Russell, P.O., Mission.

CANADA

Previously Missing, Now Reported Killed on Active Service — Calloway, Thomas Michael, Sgt., Vancouver.

The complete lists, containing the names of casualties in other provinces, are on file at the editorial rooms of The Daily Colonist, where they may be seen upon request.

Canadians

Continued from Page 1

eastern end of this narrow corridor through the forest where the enemy has dug-in tanks.

British troops on the right attacked anew in the direction of Weeze, four miles southeast of Goch, and Kervenheim, three and one-half miles south of Uedem, where enemy resistance has blocked several thrusts. The two towns are four miles apart.

There were no indications yet that the Germans were taking troops back to the east side of the Rhine, but the enemy forces in some strength have been withdrawn from this northern front to meet the serious threats on other Rhineland sectors. At its height the Canadian offensive was faced by elements of 10 divisions from which it has taken more than 14,500 prisoners since lunging out of the Nijmegen salient on February 8.

The Germans are still trying to hold together their broken Hochwald Line, and are putting up a particularly stiff battle against the Canadians fighting to enlarge the Hochwald corridor.

Ontario infantry last night advanced a mile through the centre of the forest along the railway to break through the last line of organized defences. But this morning the Germans dug more trenches at the end of the corridor and several panther tanks and guns also dug in.

The Ontario troops came under the fire of long-range guns and around noon the enemy counter-attacked with tanks and self-propelled guns. This was beaten off and several guns and tanks were knocked out.

A mile north of the railway Quebec infantry broke into the forest and advanced through thick pine woods for about half a mile. These gains were narrow and were strongly opposed, but it is doubtful if the enemy will keep up this resistance much longer in the Hochwald in the face of the growing force of armor and infantry flooding down upon them over rich Rhine farmlands.

British reconnaissance cars pushed southeast from Calcar—taken without opposition in stark contrast to the bitter fighting that raged around it for days—for three miles along the highway to Xanten, about four miles northwest of Wesel, battered city at the northwestern corner of the Ruhr basin.

British troops went into Calcar as paratroopers pulled out, then took the hamlet of Hanselaer immediately to the south. Occupation of Honnepel on the Rhine gave them another three miles of the southern banks of the Rhine and extended the Canadian First Army's hold to more than 44 miles from near Nijmegen, Holland.

WITH THE CANADIAN FIRST ARMY IN GERMANY, Feb. 28 (CP) (From Douglas Amaron).—Overcoming German resistance to the advance of the Canadian First Army through rolling farmlands between the Maas and Rhine Rivers is scorching the German countryside as surely as if the enemy were destroying his own villages, his own cattle, his own crops.

This march on the Rhine follows a destructive course. Kleve, Goch, Calcar, Uedem and lesser villages in the path of the advance since February 8 can be written off as habitable communities for bombs, shells, mortars and small-arms fire have razed their buildings, torn up their streets, wrecked their public services.

Farmhouses along the dirt roads linking the town are in equally bad shape. The Germans converted them into strongpoints and our artillery smashed them to pulp with countless shells.

The Canadian artillery fire recently has been tremendous. In some places scarcely an arm's length separates craters. Rich in livestock before the attack began, the countryside now is a graveyard for hundreds of cows, pigs, sheep, horses and poultry.

Uedem, where organized resistance ended yesterday, escaped the heavy bombing which smashed Kleve and Goch on the eve of the Canadian First Army offensive, but it has been pounded by medium bombers and fighter-bombers and deluged with shells. Many houses are still standing, but they lack fronts, sides or roofs.

Uedem's defenders were chiefly paratroopers and Maj. R. D. Hodgins, of Preston, Ont., said "about 90 per cent of them would die in their holes rather than give up." The battalion took only between 30 and 40 prisoners.

Fighting was confused. In one incident a German paratrooper appeared from nowhere and fired at Maj. Bill Roelofson, of Galt, Ont., but the major's runner, Pte. Arnold McKay, of Vancouver, spotted him and killed him with a burst from a Bren gun. The major now has the German's luger pistol.

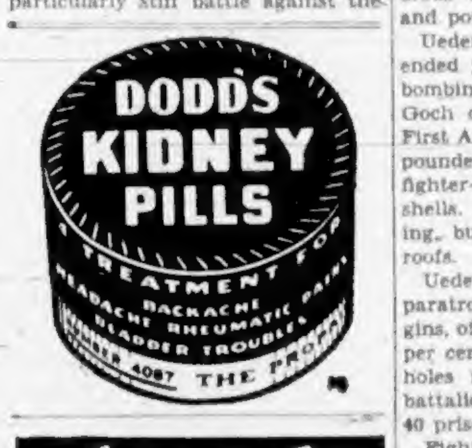

NEW VEGETABLE SOYBEAN

Unquestionably the most valuable vegetable introduction of our generation is New Blackeye Vegetable Soybean, developed at Central Experimental Farm. Amazing merits already proven in thousands of Canadian homes by our customers since introduced in 1941. Without equal as a human food. Four times as much protein as wheat, rice or eggs, and twice as much as peas, pork or beef. Fat content equals beefsteak, and higher than pork.

Supplies more calories than any other common food, excepting butter. Approximately 20% fat and 40% protein. Either green or dry, is richer in food value than peas, beans or Limas. Free of starch. Rich in calcium, iron, phosphorus, Vitamins A, B and G. You will be astonished at the many appetizing and delicious ways of preparing this wonderful vegetable. The extensive uses are described fully in our recipe folder sent free with your order.

(Pkt 10c) (¼ lb 18c) (lb 45c) postpaid (Larger quantities by Express, not prepaid, at 35c per lb)

FREE—OUR BIG 1945 SEED AND NURSERY BOOK—Leads Again

DOMINION SEED HOUSE, GEORGETOWN, ONT.

"TOMORROW IS OURS"

CJVI TONIGHT 9:45 P.M.

1480 ON YOUR DIAL

Presented by

VICTORIA AND ISLAND LIFE UNDERWRITERS' ASSOCIATION

Convoys on the Watery Road to Kleve

—Canadian Army Overseas Photo.

Fighting through the flooded areas of the northwest battlefront, Canadians have won the name of "The Water Rats." Here on the road to Kleve, this graphic shot shows Canadian convoys swishing along the flooded road to close in on their objective. The Nazis flooded the surrounding countryside in an attempt to stem the Canadian advance . . . and failed.

Western Front

Continued from Page 1

the heart of the Ruhr industrial region was reported to have met stiffening resistance today. The extent of its progress beyond Waldniel, which it reached Tuesday night, was not revealed.

Fighting was reported in progress in the outskirts of Muenchen-Gladbach, nine miles fom Duesseldorf and probably the biggest German rail hub west of the Rhine.

As infantry and armor deepened the bridgeheads across the Erft and additional forces poured up to the stream on a wide front, indications mounted that the Germans were making only a rearguard fight before the Rhine and were incapable of halting the powerhouse drive.

Pilots reported columns of enemy transport streaming toward the Rhine and an American officer declared the enemy was withdrawing his artillery toward the broad stream which guards the heart of Germany.

Thousands of German prisoners were being taken, all the fight knocked out of them by six days of ceaseless battering. It was the greatest rout since Normandy.

There now was nothing between the United States First Army and fire-blackened Cologne except open plain. Engineers worked under fire during the day strengthening bridges across the Erft to carry hundreds of tanks into the fight.

Cologne was clearly within sight of the advancing forces and under heavy fire of American artillery.

Thousands of German civilian refugees were reported streaming into Duesseldorf ahead of the Ninth Army's avalanche.

Keeping pace with the main American onslaught east of the Roer, the United States Third Army completed occupation of the big road junction of Bitburg at the centre of its 50-mile front and, farther south, drove within five miles of Trier from the southeast.

RECEIVED BY KING

LONDON, Feb. 28 (CP). — Prime Minister Churchill was received by the King tonight and was his guest at dinner in Buckingham Palace.

Little Stories for Bedtime

By THORNTON W. BURGESS

PRICKLY PORKY'S FUNNY LUNCH

Farmer Brown's Boy was anything but dignified as he scrambled to his feet there in the Green Forest. You remember what had happened—how he had been backing away from Prickly Porky and had tripped over a root. He hadn't been hurt anywhere except in his dignity, and that didn't count as there was no one looking on except Bowser the Hound.

He brushed himself off, then turned to see what Prickly Porky was doing. Prickly Porky was very busy. He was smelling of a certain stick. Farmer Brown's Boy recognized that stick. It was the one with which he had been poking Prickly Porky. He had dropped it when he fell. Prickly Porky was very busy with the end which had been in Farmer Brown's Boy's hand. He was giving funny little grunts, and if Farmer Brown's Boy was any judge of porcupine grunts these were grunts of pleasure. Prickly Porky sat down and began to gnaw at that stick. It was very plain to see that he was very much pleased with it.

Prickly Pork Sat Down and Began to Gnaw at That Stick.

Farmer Brown's Boy scratched his head thoughtfully and on his face was such a funny look.

"One would think to look at you," said he, "that you think as much of that old stick as a small boy would of a stick of candy."

Prickly Porky said nothing, but with those very long front teeth of his he was biting off little slivers of the wood and chewing them as if they were the best food ever. Clear around the stick he gnawed while Farmer Brown's Boy and Bowser the Hound looked on. Farmer Brown's Boy was puzzled. Presently he noticed it was only that part of the stick which had been touched by his hands that Prickly Porky gnawed.

"That's funny," thought Farmer Brown's Boy. "The scent of my hands must be very strong on that stick, and the man-scent frightens most animals. You seem to actually like it."

Farmer Brown's Boy sat down on a log and tried to think it out. He was puzzled, but he likes puzzles of this kind. It was a warm day and he was sweating. By and by as he ran his tongue along his upper lip he got just a hint of a salty taste. He knew what it came from. It came from the perspiration on the upper lip. Then all in a flash he understood Prickly Porky's funny lunch. Of course his hands had been perspiring a little and when he handled that stick he had left a little salty flavor on it. Prickly Porky was simply crazy for salt, and he was making that funny lunch of that dry old stick for the sake of the teeny weeny bit of salty flavor there.

Farmer Brown's Boy was right. There isn't anyone in all the Green Forest with a greater liking for salt than has Prickly Porky. He loves the flavor of it as you love candy. For the sake of a little of it he will chew the driest of dry slivers of wood. When he had smelled of that stick that Farmer Brown's Boy dropped he had smelled that salty flavor wherever Farmer Brown's Boy's hands had been. Right away he had forgotten all about Farmer Brown's Boy himself, which was quite like Prickly Porky.

Next story: "Buster Bear's Paw Gets Worse."

(Released by Associated Newspapers, Inc.)

Resting Almost as Good as Sleep

By Dr. J. B. WARREN

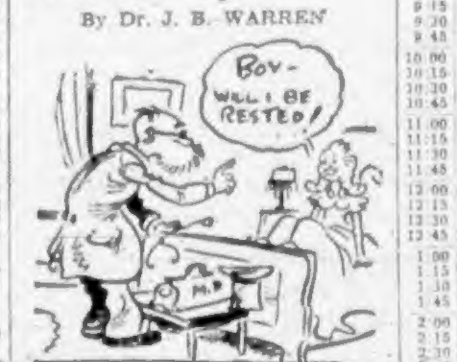

Don't worry if you can't sleep, although sleep is important to health. However, while sound sleep is best, nevertheless getting into a comfortable position and simply resting is almost as good as sleep.

Why?

Because all the body processes become slower—the heart beats slower, the lungs breathe four times less per minute, the blood pressure becomes lower and also the temperature.

Released by Consolidated News Features, Inc.

FALSE ALARM

LONDON, Feb. 28 (CP).—A vague broadcast by the German commentator Ernst von Hammer created the momentary impression tonight that the Russians had broken into Danzig, but subsequent German news roundups and a broadcast by the commentator Karl Bluecher indicated that Von Hammer had merely been ambiguous and that the Russians still were 30-odd miles from the great Baltic city.

Thursday Radio Programs

	CJVI—1480 kc.	CBR—1130 kc.	KIRO—710 kc.	KOMO—1000 kc.	KJR—950 kc.	KOL—1300 kc.
8:00	News	News	Ann Baxter	Radio Parade	Musical Interlude	Arthur Gaeth
8:15	Just About Time	Master Musicians	Valiant Lady	News	Sons of Pioneers	Coffee Pot
8:30	Just About Time	Morning Concert	Light of the World	Victor Lindlahr	Breakfast Club	Take It Easy
8:45	Just About Time	Morning Concert	Aunt Jenny	David Harum	Breakfast Club	Jerry Magre
9:00	B.B.C. News	B.B.C. News	Kate Smith	Voice of a Nation	News	William Lang
9:15	Wildwood Church	Big Sister	Big Sister	Piano Melodies	A Woman Wonders	Morton Downey
9:30	Special	Lucy Linton	Helen Trent	Homekeepers	Tom Breneman	Don Lisam
9:45	Special	Music From Britain	Our Gal Sunday	Homekeepers	Tom Breneman	Arizona Joe
10:00	Music for Moderns	Music for Moderns	Life Beautiful	School of the Air	News	News
10:15	Melody	Happy Gang	Ma Perkins	School of the Air	Jack Berch	Woman's Way
10:30	News	Happy Gang	Bernardine Flynn	Homemakers	My True Story	[illegible]
10:45	Novatime	Melodies	The Goldbergs	Art Baker	My True Story	Dreamer's Highway
11:00	Make Mine Music	Musical Americana	Joyce Jordan, M.D.	Guiding Light	Baukhage Talking	Cedric Foster
11:15	Make Mine Music	Mystery Chef	Two on a Clue	Today's Children	Mystery Chef	Jane Cowl
11:30	Soldier's Wife	Soldier's Wife	Perry Mason	Women in White	Glamour Manor	Never Too Old
11:45	Gay Nineties	Dancing Till Noon	Tena and Tim	Church Hymns	Glamour Manor	Never Too Old
12:00	Al Smith	Farm Broadcast	Mary Marlin	Women of America	Songs	News
12:15	Eb and Zeb	Farm Broadcast	News	Ma Perkins	News	Olive Barber
12:30	News	News	Know Your Farmer	Pepper Young	Farm Journal	Smoothies
12:45	Novelties	Matinee Memories	Bachelor's Children	Right to Happiness	Ivar Haglund	Music
1:00	Liptonaires	The Liptonaires	Open House	Backstage Wife	Time Views News	Walter Compton
1:15	Club Dairy	Postwar Women	Open House	Song Parade	Radio Parade	Song Parade
1:30	Red, White, Blue	Modern Musicians	School of the Air	Lorenzo Jones	This Moving World	Tommy Harris
1:45	Red, White, Blue	Song Recital	School of the Air	Widder Brown	Buddy Twiss	Tommy Harris
2:00	Music Lovers	School Broadcast	Evelyn Winters	When Girl Marries	What's Doing	Film Favorites
2:15	Music Lovers	School Broadcast	Sandra Martin	Portia Faces Life	What's Doing	Bing Crosby
2:30	Music Lovers	Front Line Family	Meet the Missus	Just Plain Bill	Sweet and Swing	For Victory
2:45	Music Lovers	Drumbeat	Meet the Missus	Front Page Farrell	May We Serve You?	Beth Leonard
3:00	Western Five	Western Five	Bright Horizon	The Road of Life	News	Griffin Reporting
3:15	Wendell Hall	Headline History	Housewives	Perry and Roy	K. W. Taylor	Betty and Bob
3:30	Musical Magic	Curtain Echoes	Housewives	News	Music	[illegible]
3:45	B.B.C. News	B.B.C. News	The World Today	Aunt Mary	Music	Johnson Family
4:00	Alouette Quartette	St. David's Day	Variety News	Dr. Kate	Serenade	Fulton Lewis, Jr.
4:15	Alouette Quartette	St. David's Day	Irene Beasley	News	Intermission Time	Ray Miller
4:30	Carl Kalash	Orchestra	Mr. Keen	Melodies	Mythical Ballroom	House of Mystery
4:45	News Roundup	News Roundup	Mr. Keen	Korn Kobblers	Hop Harrigan	Matinee Keith
5:00	Swing Session	Drama	Hot Off the Wire	O.K. for Release	Terry and Pirates	Sam Hayes
5:15	Indian Trails	Drama	Spotlighting War	News	Dick Tracy	Superman
5:30	Lawrence Welk	Recordings	Washington Reports	Melodies	Jack Armstrong	Tom Mix
5:45	Lawrence Welk	Recordings	News	Elmer Peterson	Captain Midnight	News
6:00	News	Quiz Program	Major Bowes	Music Hall	Up With the World	Gabriel Heatter
6:15	Music Salon	Quiz Program	Major Bowes	Music Hall	Up With the World	Howard Garrigan
6:30	Canada Cavalcade	Fighting Navy	Corliss Archer	Bob Burns	Spotlight Bands	Hour of Song
6:45	Canada Cavalcade	Fighting Navy	Corliss Archer	Bob Burns	Spotlight Bands	Hour of Song
7:00	Light Up, Listen	C.B.C. News	The First Line	Abbott and Costello	Fred Waring	Arlia Ellis
7:15	Light Up, Listen	Letters From Suzy	The First Line	Abbott and Costello	Fred Waring	Lowell Thomas
7:30	Cavaliers	Symphonette	Here's to Romance	Variety	March of Time	Red Ryder
7:45	Cavaliers	Symphonette	Here's to Romance	Variety	March of Time	Red Ryder
8:00	School House	Drama	Jack Kirkwood	Supper Club	Earl Goodwin	Bulldog Drummond
8:15	School House	Drama	Satisfying Music	Fleetwood Lawton	Lum and Abner	Bulldog Drummond
8:30	It Can Be Told	Music	Death Valley	Coffee Time	Town Meeting	Agatha Christie
8:45	It Can Be Told	Music	Death Valley	Coffee Time	Town Meeting	Agatha Christie
9:00	Blighty	Newsreel	Suspense	Dinah Shore	Town Meeting	News
9:15	Blighty	London Letter	Suspense	Dinah Shore	Town Meeting	Ray Miller
9:30	Listening Post	Orchestra	Bill Lance	The Saint	News Reporter	Memorial Melodies
9:45	Tomorrow Is Ours	Serenade	Bill Lance	The Saint	[illegible]	Fanny Brice
10:00	News	News, Philbert	Five Star Final	News	Magic Hour	Fulton Lewis, Jr.
10:15	Organ Melody	News Roundup	News Roundup	Parade of Crooners	Magic Hour	[illegible]
10:30	Orchestra	Orchestra	News Roundup	Parade of Crooners	Magic Hour	Broadway Echoes
10:45	Orchestra	Orchestra	Pictorial History	Music	Magic Hour	Broadway Echoes
11:00		Orchestra	Wally Anderson	A.P. News	Frank and Ernest	News
11:15		Orchestra, News	Wally Anderson	Evening Reveries	Serenades	Music
11:30		Orchestra	Famous Bands	Evening Reveries	Orchestra	Xavier Cugat
11:45		Orchestra, News	News for Alaska	Orchestra, News	Organ	Dance Band

CKWX—980 kc.

Morning—News, 8; Home Service News 8.15; Let's Get Together, 8.30; News, 9; Melody Madcaps, 9.15; Cookery Corner, 9.30; Melody Capsules, 9.45; News Bulletins, 10; Luncheon With Lopez, 10.15; Gloom Chasers, 10.30; News, 10.45; Perry Mason, 11; Jane Cowl, 11.15; Will Reeder, 11.30; Little Show, 11.45; Afternoon—News, 12; Funny Money Man, 12.15; Almanac, 12.30; Music for Moderns, 12.45; Walter Compton, 1; Rosemary, 1.15; Road of Life, 1.30; The Goldbergs, 1.45; Red, White and Blue, 2; News, 2.30; Waltztime, 2.45; Those Who Serve, 3; Music Hall, 3.30; Blighty, 4; News, 4.30; Parade of the Bands, 4.45; Tillicums, 5; Indian Trails, 5.15; Square-shooters, 5.30; Orchestra, 5.45; Buster Morgan—6; Music and Sports, 6.15; News, 6.30; Recipe Tunes, 6.45; Hit Parade, 7; News, 7.30; Something to Think About, 7.45; Bulldog Drummond, 8; Agatha Christie, 8.30; Fun Parade, 9; School Credit, 9.30; Cavalcade of Music, 9.45; News, 10; Weaver of Dreams, 10.15; At Close of Day, 10.30; Let's Dance, 10.45; Orchestra, 11.15; Slumber Time, 11.45.

CJOR—600 kc.

Morning—News, 8; Musical Clock, 8.15; Breeze, 8.30; Shut In, 9; News, 9.15; Ranch House, 9.30; Town Crier, 9.45; News, 10.15; Melody, 10.30; News, 10.45; Edith Fellows, 11; Cash Clues, 11.15; Ration Review, 11.30; Orpheum Music, 11.45; Afternoon—Wendell Hall, 12; Tunes, 12.15; Dick Dunpecker, 12.30; The People Ask, 12.45; Famous Voices, 1; News, 1.20; Soldier's Wife, 1.45; Breviliks, 2; Dan Berry, 2.30; Musical Magic, 2.45; News, 3; Light and Lazy, 3.15; Billy Browne, 3.30; The Dance, 4; Ma Perkins, 4.15; Life Can Be Beautiful, 4.30; Overseas News, 4.45; Today's Adventure, 5; In the Mood, 5.15; Time Out, 5.30; News, 6; Dancetime, 6.15; Canadian Cavalcade, 6.30; Light Up and Listen, 7; The Cavaliers, 7.30; News, 8; Music Salon, 8.15; Now It Can Be Told, 8.30; Dick Dunpecker, 9; Sacrifice, 9.15; Mackenzie, 9.30; Radio Bazaar, 10; Music From Variety, 10.15; Concert Hour, 10.45; News, 11.15; Lullaby Land, 11.30.

Today's Highlights

6.00 p.m.—Major Bowes, KIRO.

6.30 p.m.—Canadian Cavalcade, CJVI.

7.00 p.m.—Light Up and Listen, CJVI.

7.30 p.m.—Red Ryder, KOL.

8.00 p.m.—Drama, KJR.

8.15 p.m.—Music of the New World, CBR.

9.00 p.m.—Blighty, CJVI.

9.30 p.m.—The Saint, KOMO.

10.00 p.m.—Magic Hour, KJR.

CJVI Newscasts

8.00 a.m., 10.15 a.m., 12.30 p.m., 6.00 p.m., 10.00 p.m.

In addition, CJVI broadcasts a one-minute news resume every hour, on the hour from 7 a.m. to 10 p.m., and a five-minute summary at 11 p.m.

B.B.C. broadcasts direct from London at 9 a.m. and 7.45 p.m. daily over CJVI.

Finds Five Nazis Inside Compound

UEDEM, Germany, Feb. 28 (CP).—Five of the most surprised Germans on the Western Front probably were the quintet captured inside a Canadian prisoners of war compound today, and L.-Cpl. L. D. Cameron, of Prince Albert, Sask., who captured them single-handed, was just as amazed.

Cameron, a member of the Canadian Provost Corps, was detailed to prepare a prisoner of war compound just behind the front line. He chose an area around a wrecked house, beside which lay a dead German non-commissioned officer.

"I was getting the prisoner cage ready when I heard someone talking," he said. "Our infantry had gone past and there was no one within a half-mile of me. I looked towards the house and there was a Jerry with his head and shoulders out of a hole beside hte house. I hadn't noticed it before because the dead Hun's body was practically over it.

"The Jerry in the hole grinned foolishly at me and I told him to come out. He came followed by four others, the last one with an automatic weapon in his hands. I only had a revolver and nearly passed out. But they surrendered without a fight. They were hiding in the cellar of the house with the hole entrance to the cellar. I just kept them there and we built the rest of the prisoner cage around them."

BRITISH AID TO RUSSIA

British aid to Russia from June, 1941, to the end of 1943 included: 6,788 aircraft, 5,031 tanks, 4,620 vehicles, 32,000 tons of aluminum, 37,000 tons of copper, 81,423 tons of rubber, plus other war material.

BELFAST (CP). — Police have found an arms dump on Clonard Street, in the heart of a nationalist area. It contained ammunition, hand grenades and other military equipment.

False Teeth Wearers

How To Avoid Denture Breath

Don't try to reach tiny crevices in your plate with a brush and ordinary cleansers . . . such brushing can scratch your plate, cause food and film to collect faster, cling tighter, causing offensive Denture Breath.

PLAY SAFE!

Soak Dentures in Polident

Soak your plate or bridge 15 minutes, or overnight, in Polident . . . rinse, and it's ready to use. Millions have found a daily Polident bath is the safe and *easy* way to keep dentures sparkling clean, odor-free. Costs less than a penny a day. All drug counters, 40¢ and 75¢.

Use POLIDENT Daily

TO KEEP PLATES AND BRIDGES CLEAN . . . AND ODOR-FREE!

Nazi Home Guard Refuses to Fight

By ROSS MUNRO
Canadian Press War Correspondent

WITH THE CANADIAN FIRST ARMY IN GERMANY, Feb. 28 (CP).—The Canadians have not met the Volkssturm — Germany's Home Guard—in the offensive between the Maas and Rhine Rivers for the simple reason that the Volkssturm threw down their arms and fled as infantry and tanks swept south from the Hochwald (Hoch Forest).

Volkssturm battalions had been formed for the defence of Kleve and Goch but never fired a shot. They panicked as the attack neared, left their trenches and tore off the Volkssturm armbands, the only military identification these civilian soldiers wore.

The German commander raged about it but could do nothing. He had to fill the gaps with regular soldiers.

LONDON (CP).—Thieves entered the Mayfair apartment of Jack Hylton, one of Britain's outstanding theatrical producers, and stole expensive personal belongings, including a gold watch and Christmas gifts.

TODAY the cry of little children is heard across the oceans. From the flooded flats of Holland comes the wail of the homeless and lonely. In the famine-stricken cities of Russia the cry of helpless little ones grows weak with hunger. In the devastated areas of the world, little children need food, clothing, medical supplies. In war-weary China, children—and mothers—are dying.

Can we close our hearts to the cry of the world's unfortunate little ones? No! Through the Canadian Red Cross, we reach out a helping hand, and see that they are fed, clothed and nourished back to health and strength. We must bring the smile of happiness to faces now sad and tear-stained.

A hungry, homeless child is calling to our hearts. We must not fail to respond to this appeal. Send help where help is sorely needed—through the Canadian Red Cross.

Destitution and Want are so urgent and desperate in the liberated countries, that the Minister of National War Services asked the Red Cross, with the collaboration of the Canadian United Allied Relief Fund representing the War Charities of eleven of the United Nations, to include funds for this relief in the national appeal.

Local Campaign Headquarters—1006 Government Street—Phone E 4194

CANADIAN RED CROSS

Your Money is Needed as Never Before

Are You a Sufferer From Rheumatic Pains?

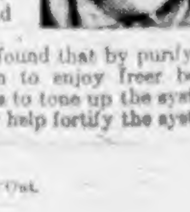

These pains come from an inflammation in the muscles and are generally caused by a deposit of poison in the blood called uric acid which produces the irritating and painful effect that causes many days and nights heavy with pain.

During the past 60 years Canadian people have found that by purifying the blood stream, Burdock Blood Bitters aids them to enjoy freer body movement with less rheumatic pain, as B. B. B. helps to tone up the system and clear up the uric acid in the blood, and probably help fortify the system against future attacks.

Price $1.00 a bottle at all drug counters.

The T. Milburn Co., Limited, Toronto, Ont.

MARINE and TRANSPORTATION

Proposes B.C. Air Service

Proposal of Flt. Lt. James Sinclair, M.P. [illegible] that British Columbia form a provincial air service in connection with the new Department of Forestry was placed before Premier John Hart by the proposer yesterday.

"The Premier appeared to be favorably impressed," Flt. Lt. Sinclair stated afterward. It was learned the proposal has been discussed briefly by members of the Government.

He expressed to the Premier his belief that the time was most opportune to establish such a service, both with regard to need and the opportunity to obtain personnel and equipment. Ontario had been operating a similar service since 1928, and it had proved extremely valuable, he said.

The service would make forest fire patrols; transport forestry officials to any operation; carry out aerial surveys for the Department of Lands and Department of Forests; serve the Department of Mines in exploration and inspection work and provide a valuable public service in bringing sick and injured persons from remote areas.

Flt. Lt. Sinclair said a service could be established with six aircraft, five on floats and one equipped with wheels and skis. Norduyn Norseman planes, designed for use in the Canadian bush, were most suitable types of planes. Both the Royal Canadian and United States Army had a large number of these craft, and while normally they cost around $30,000 they could probably be obtained from War Assets Corporation for less than half this price, Flt. Lt. Sinclair said. Spare parts would also be available at low cost.

He outlined the organization necessary, consisting of a director, technical superintendent, six pilots, six flight engineers and four maintenance engineers. There were 30,000 British Columbia men in the R.C.A.F., he said.

If a start was made this Spring, a service could be in operation by Summer, he believed.

Salt Spring Island Ferry

SAILINGS
(Effective October 1)

Daily Except Wednesday

Lv. Fulford	Lv. Swartz Bay
8:15 A.M.	9:30 A.M.
4:00 P.M.	5:00 P.M.

For Information and Bus Connections Phone E 1177

MILL BAY FERRY

Lv. BRENTWOOD	Lv. MILL BAY
9:00 a.m.	9:30 a.m.
10:00 a.m.	10:30 a.m.
11:00 a.m.	11:30 a.m.
2:00 p.m.	2:30 p.m.
3:00 p.m.	3:30 p.m.
4:00 p.m.	4:30 p.m.
DAILY	
EXTRA ON SUNDAYS ONLY	
6:00 p.m.	5:30 p.m.

H.M.S. Indefatigable Now With Eastern Fleet

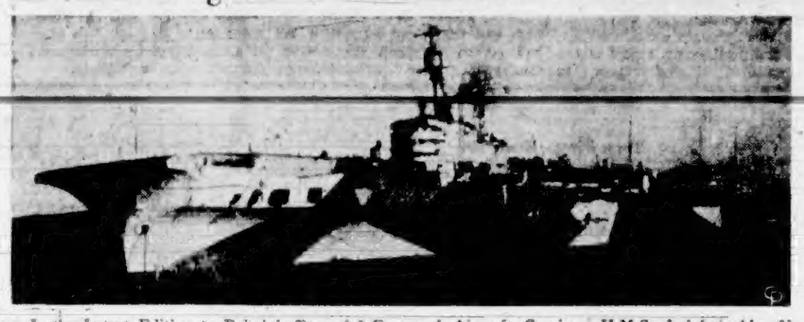

Here Is the Latest Edition to Britain's Powerful Force of Aircraft Carriers, H.M.S. Indefatigable, Now Serving With the Eastern Fleet.

Will Operate 200 Cargo Vessels

Canada will shortly be operating nearly 200 large ocean-going cargo vessels requiring 12,500 skilled seamen of all ranks to man them, Hon. J. E. Michaud, Minister of Transport, has announced.

This is in contrast to 37 Canadian registered ships engaged in foreign voyages, manned by approximately 1,400 Canadian seamen, at the outbreak of war, he said.

To provide an efficient and fully-manned merchant marine, certain steps have been taken and were outlined by Mr. Michaud. Merchant seamen manning pools are now in operation at Halifax, Montreal, Saint John and Vancouver, while the St. Margaret's Sea Training School, providing a 13-week course in seamanship, was opened at Hubbards, N.S.

A marine engineering instructional school was established at Prescott, Ont., and free tuition is available for navigation officers and marine engineers at a number of centres. Wireless operators have been trained at radio colleges throughout Canada with subsistence payments of $60 a month for trainees.

A new pool agreement was introduced early last year as inducement for seamen to serve continuously, Mr. Michaud said. Features are a war service bonus of 10 per cent of total earnings at the end of each 12 months of service; two days a month cumulative leave on pay at the end of the year; round-trip rail transportation from pool to home at a third of one-way fare, and basic pay for 12 weeks for sickness or injury.

In the event of disablement as a result of enemy action, compensation is paid on a basis comparable with equivalent rank in the R.C.N., Mr. Michaud said. Total wages for an able seaman have increased from $65.62 in 1940 to $134.43 in 1944 on Crown-owned ships, the minister pointed out.

Vancouver Forecast

Cloudy in the morning. Partly cloudy in the afternoon.

Urges Stand on Tax Situation

It was the duty of the Coalition Government and the C.C.F. Opposition to state clearly their stands on taxation, with relation to a future Dominion-Provincial conference, T. D. Pattullo (Independent Liberal, Prince Rupert) declared yesterday in the Legislature, speaking in the budget debate.

He recalled his stand at the Dominion-Provincial Conference of 1941, that the conferees discuss questions of mutual interest, and said he had asked the Dominion not to insist on discussion of the "nefarious Plan 1" of the Rowell-Sirois report. That plan would have made income and corporation taxes and succession duties exclusive to the Dominion.

Mr. Pattullo said John Bracken, now Progressive Conservative leader, was one of the protagonists of that plan, and stated M. J. Coldwell, C.C.F. national leader, favored collection by the Dominion, with allowances going to each province. He voiced his opposition to centralization of government, and said greater centralization threatened. Co-operation and collaboration between the provinces was essential.

It had been his experience at all conferences he attended at Ottawa that the intent of each was for the Dominion to impose its will on the provinces, Mr. Pattullo asserted.

Mr. Pattullo said that "of all the octopi in the world" the oil interests were "probably one of the largest and most powerful." They were doing necessary and useful work at the present time, and doing it well, but "they should be controlled," he said. Distribution of gas should be regarded as a public utility the same as electricity, he held. If British Columbia had not established control over the oil companies, they would not be collecting $2,500,000 more annually from the people. Instead of that the people of Vancouver had the cheapest gas of any city in the Dominion.

He described public utilities in Prince Rupert in which he had a part, stating he had saved the water supply and telephones for the city and attempted to save electrical rights. The Government should take over the B.C. Electric Railway Co., Ltd., he said.

Mr. Pattullo urged attention to roads in the North, and asked the Government to advise the assembly on the status of the Alaska Highway.

FRAGRANT
FULL STRENGTH
COFFEE

GUARANTEED
Fresh
UNTIL DATE ON BAG

THE W. H. MALKIN CO. LTD.
VANCOUVER, CANADA

The Daily Cross-Word Puzzle

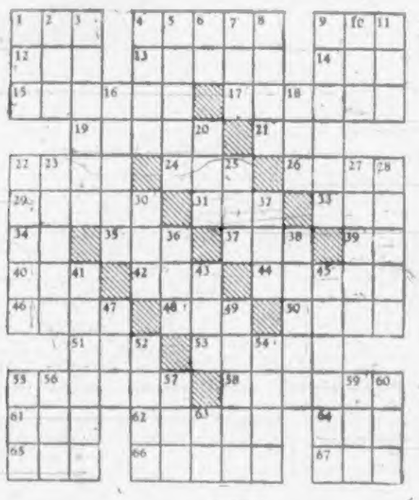

ACROSS

1. Indian moccasin.
4. To berate.
9. Bright saying.
12. Bustle.
13. A kind of beer.
14. Land measure.
15. Fright.
17. Checkered cloth.
19. A strainer.
21. Small rug.
22. Command to cat.
24. Bitter vetch.
26. A nuisance.
29. Judges' gavel (pl.).
31. Elongated fish.
33. Fish eggs.
34. Form of "to be."
35. Transgression.
37. Taxi.
39. Cooled lava.
40. Part of body.
42. To fondle.
44. Applauds.
46. To lend.
48. To tilt.
50. Part of church.
51. Extinct bird of New Zealand.
53. To grasp.
55. Occultism.
58. To assault.
61. Fourth calif.
62. To braid.
64. Card game.
65. Encountered.
66. Laths.
67. The ocean.

DOWN

1. To stroke lightly.
2. American humorist.
3. Bushy-tailed fox of Central Asia.
4. Fruit of the blackthorn.
5. To cut.
6. King of Bashan.
7. To allow.
8. A weight.
9. Concern.
10. Anglo-Saxon coin.
11. A number.
16. Ceremonies.
18. To knock.
20. Before.
22. Trivial.
23. Gem carved in relief.
25. Dry, said of wines.
27. Lathers.
28. To tantalize.
30. Drink slowly.
32. Varnish ingredient.
36. A seine.
38. To explode.
41. A chess opening.
43. A twitching.
45. Awes.
47. Common (Hawaiian).
49. To braid.
52. Egyptian mountain range.
54. Siamese coin (pl.).
55. Rotating piece.
56. A beverage.
57. Entire.
59. College in Iowa.
60. Hawaiian timber tree.
63. Cooled lava.

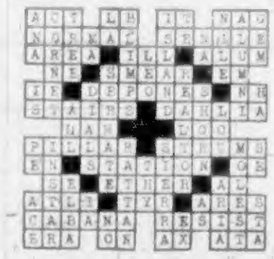

ANSWER TO LAST PUZZLE

Troops Confused; Jobs Are Worry

LONDON, Feb. 28 (CP).—A three-man Canadian Congress of Labor delegation in a statement tonight, following a week's visit with the Canadian First Army in Belgium and Holland, said Canadian soldiers "are much confused" about the Canadian political situation and that "their current thinking is concentrated on whether jobs will be awaiting them when they return to Canada."

The three, Pat Conroy and James Maguire, of Ottawa, and Charles Millard, of Toronto, made the cross-Channel trip after attending an international labor conference here and will return to Canada after a visit to several points in Britain. All places of the Canadian First Army's activities were visited with the exception of the actual fighting zone in Germany.

The statement said the outstanding impression of the delegation was the harmonious relations existing between Canadian officers and men with the additional observation of the high level of intelligence of the army's leadership.

"So far as circumstances permit," they said, "provision for the men's welfare is excellent and in this respect medical attention rates very highly. Canadians in hospital seemed highly pleased with the care and facilities provided."

NOTICE TO MARINERS

Mariners are advised that the Gossip Shoals gas and bell buoy at the eastern entrance to Active Pass, Gulf of Georgia, B.C., is out of position. This will be replaced as soon as possible.

W. H. STAMFORD,
Agent, Department of Transport
Victoria, B.C., February 28, 1945.

LONDON (CP). — Earl Gowrie, former Governor-General of Australia, has been named president of the Empire Day Movement, succeeding Viscount Bledisloe, who has held the office for seven years.

for EVERY woman, for YOU, there's a Dress at Eddy's

And that is no thoughtless, meaningless expression. With what is definitely by far the largest and most varied stock of dresses in the City, it would be strange indeed if any woman failed to find her fondest fancy. Come in this week then, and revel in these latest creations of the world of fashion.

WOOL DRESSES

Soft pastel shades, new bright colors and many new styles not before seen in Victoria. Sizes up to 22½ and prices from

$14.95

SILK PRINTS

Just everything in one and two-piece models, colors and patterns that fairly scintillate. Sizes range from 11 to 52. Wonderful values at ..... $7.95 and $9.95

And some very smart, dressy Bemberg prints at $5.95

CREPE DRESSES

Silk crepes, cotton crepes and spun rayon in one and two-piece models. Sizes 12 to 42 and hundreds to choose from.

$2.95 and $4.95

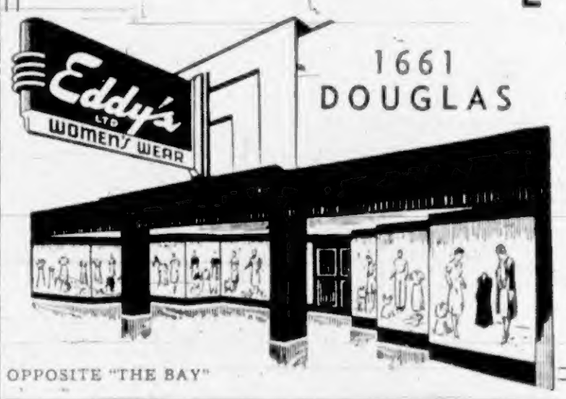

1661 DOUGLAS

OPPOSITE "THE BAY"

Spring and Summer COATS

Loveliest light-weight and delicate pastel shade coats, many fur trimmed on lapels and cuffs. From $24.95

MAIL AND SHIPS

COASTING CRAFT

VICTORIA-VANCOUVER — Ss. Princess Charlotte or Ss. Princess Alice will leave Victoria daily at 1:30 p.m. for Vancouver; Ss. Princess Charlotte or Ss. Princess Alice will arrive at Victoria daily at 3:45 p.m. from Vancouver; Ss. Princess Elizabeth or Ss. Princess Joan will leave Victoria daily at midnight for Vancouver; Ss. Princess Elizabeth or Ss. Princess Joan will arrive at Victoria daily at 7 a.m. from Vancouver. Sundays only a special sailing will arrive at Victoria from Vancouver at 9:45 p.m.

VICTORIA-SEATTLE—Ss. Princess Charlotte or Ss. Princess Alice will leave Victoria daily for Seattle at 4:30 p.m.; Ss. Princess Charlotte or Ss. Princess Alice will arrive at Victoria daily from Seattle at 12:25 p.m.; Ss. Iroquois will leave Victoria daily for Seattle at 9:45 a.m.; Ss. Iroquois will arrive at Victoria daily from Seattle at 8:45 a.m.

VICTORIA - PORT ANGELES — Ss. Iroquois will leave Victoria for Port Angeles daily at 9:45 a.m.; Ss. Iroquois will arrive at Victoria daily from Port Angeles at 8:45 a.m.

SWARTZ BAY-SALT SPRING ISLAND—Ms. Cy Peck will leave Swartz Bay for Fulford Harbor daily except Wednesday at 8:30 a.m. and 5 p.m.; Ms. Cy Peck will leave Fulford Harbor for Swartz Bay daily except Wednesday at 8:15 a.m. and 4 p.m.

BRENTWOOD-MILL BAY—Ms. Cascade will leave Brentwood for Mill Bay at 9 a.m., 10 a.m., 11 a.m., 2 p.m., 3 p.m., 4 p.m. Ms. Cascade will leave Mill Bay for Brentwood at 9:30 a.m., 10:30 a.m., 11:30 a.m., 2:30 p.m., 3:30 p.m., 4:30 p.m.

NANAIMO-VANCOUVER — Ss. Princess Elaine will leave Nanaimo daily, except Saturdays and Sundays, at 7:30 a.m., 2:45 p.m., and 9:15 p.m. Sundays only at 3:45 p.m.

VICTORIA-GULF ISLANDS-VANCOUVER —Ss. Princess Mary will leave Victoria at 10:30 a.m., Tuesday, for Vancouver, via Gulf Islands. Ss. Princess Mary will arrive

Telephone Directory Closing

March 15

All Changes for the May Issue of the Greater Victoria and Island Telephone Directory Must Be Made by This Date.

British Columbia Telephone Company

Your Daily Forecast

By EDWARD A. WAGNER

PLANETARY GUIDE FOR THURSDAY, MARCH 1, 1945

Keywords for the day: Action, enterprise, ingenuity.

Thursday in General—Between 9 a.m. and 6:30 p.m. is a stimulating and activating portion of the day which favors attention to financial interests, new ideas and methods of doing things, completing tasks and solving problems. Evening favors associations with others, but avoid complications or involvements.

If March 1 Is Your Birthdate—"Many happy returns." Famous persons born on this date include Lionel Atwill, movie actor; Augustus St. Gaudens, sculptor; William Dean Howells, author and poet.

Your Year Ahead—Make progress concerning finances, resources, in effecting savings and in laying a foundation for future advancement.

Released by Consolidated News Features, Inc.

Makes Silk Socks

Cecil French, who five years ago began silkworm culture on Vancouver Island, recently received a letter from a woman at Yarrow, B.C., who has supplied her whole family with silk socks through the raising of silkworms.

She has her own spinning wheel. Some of the socks are dyed blue and others are left in their natural tints. Mr. French reported plans for establishing a silk industry here were under discussion.

Mr. French also stated that the Sericulture Club of British Columbia, of which he is managing director, had been incorporated under the Societies Act. Officers are: Edwin G. Rowebottom, deputy minister of trade and industry; Mrs. Marion Powell, a teacher at Monterey School; Austin I. Curtis, chairman of the city school board; Dr. Wallace R. Gunn, commissioner of the livestock branch, Department of Agriculture, and George I. Warren, commissioner of the Victoria and Island Publicity Bureau.

Posthumous Award

OTTAWA, Feb. 28 (CP). — Air Force Headquarters announced last night the posthumous award of the Distinguished Flying Cross to Sqdn. Ldr. A. J. Pinhorn, of R.R. No. 3, Victoria, a Canadian member of the R.A.F.

The accompanying citation did not give the circumstances of Sqdn. Ldr. Pinhorn's death.

It said that during two tours of operational duty he had taken part in numerous operational sorties, including anti-submarine patrols and bombing attacks on targets in Norway, and that since May, 1943, he had served as flight commander, displaying "fine administrative and flying ability" setting "a splendid example to all under his command."

MEXICO CITY, Feb. 28 (AP).—Brazil will declare war against Japan, a Brazilian delegate to the Inter-American Conference said yesterday in an interview with The Associated Press.

This delegate said the announcement would be made this afternoon at a meeting of the conference's war intensification committee.

RESERVE ARMY BADGE

OTTAWA, Feb. 28 (CP).—Canada's Reserve Army will henceforth wear on their left forearms a red rectangular patch bearing the words "Reserve Army" in black, Defence Headquarters has announced.

The badge will be seven-eighths of an inch deep by two and a half inches wide at the base. The badge will be worn five and a half inches above the edge of the sleeve—the same spot where the red "G.S." letters are worn by Active Army men.

Spencer's

For Spring Wear

"Spring Blooms With Suits"
"Hats Are Catalogues of Flowers"
"Heavy Hats—Lighter Than Air"
"Balance a Bustle With a Heavy Hat"
"For the New Silhouette—the Heavy Hat"

Kindly Inspect Our New Collection
—Millinery, First Floor

Gabardine Suit in "Vivid Green." New choker neckline—flange shoulder — one-button style. Size 14 ..... 39.75

Three-Piece Ensemble of imported all-wool crepe in soft, subtle blue tone. Coat trimmed with platinum, fox cuffs. Black beaded bow trim on collarless suit. Size 16 ..... 159.75

Three-Piece Suit with the new shortee coat in imported diagonal and plain weave. High brown tone. Size 18. Priced at 69.75

Black Cordette Bag with plastic frame. At, each 22.00

Brown Alligator Bag with top handle, 11.95

—Handbags, Main Floor

Two-Piece Dress in navy blue with detachable white pique dickey and bow. Size 12. Priced at 19.75

Two-Piece Print Dress in navy and white. Chic little frou-frou front. Size 18 ..... 25.00

In the Spring
a Woman's Fancy
Fondly Turns
To
Lovely Things
From Our
FLOOR of
FASHION

"Louis Fischli" Classics
(1) Pair 4.50
(2) Pair 2.95
(3) Pair 3.95
—Gloves, Main Floor

Pretty and Feminine—Dress shoes for inspired young styles. Suedes and leathers.
—Shoes, First Floor

DAVID SPENCER LIMITED

COLONIST SPORTS

The Daily Colonist.

(ESTABLISHED 1858)

SECOND NEWS SECTION

NO. 67—EIGHTY-SEVENTH YEAR — VICTORIA, BRITISH COLUMBIA, THURSDAY, MARCH 1, 1945

SPORTS SLANTS

By SID THOMAS

MIDGET HOCKEYISTS HAVE DONE THEIR BIT

Victoria's teless Midget hockey players have done their bit.

Determined to carry on and make a bid for hockey supremacy despite the lack of an arena in their home town, the Midgets took their hockey to Nanaimo and lost. However, in going to the home ice of the Victoria boys displayed plenty of courage and the desire to stay with their task.

Beaten 9-2 in the first game the Victoria Midgets showed what they are made of when they came back last night and held the home ... to a 2-2 draw. Naturally Victoria lost the Island laurels ... 9-2 score in the first game decided that, but what impresses us most of all is the spirit of the locals and their desire to carry on against the greatest odds.

When we have such fine, a pitting young citizens in our midst ... who are willing to pay their own expenses to keep the sport alive ...

FORMER ATHLETE WOUNDED IN ACTION

One of Victoria's outstanding English Rugby ... a few ... ago Capt. Paul Rowe, serving with the Canadian Army Overseas, has been wounded in action.

Rowe played with ... Forbes, Dai D..., Ian A... and Bill Wharton, Hare, Peard Hart, ... Pears, Ronnie Burr, Jack Barr, Wally Stott, Ken Buxton, ... Bozo, Ken Fleming, Ronnie M..., ... Pete Lingard and Ted Colgate.

A member of the ... Regiment ... Rowe was rated ... one of the ... He played ... the New Zealand All Blacks ...

DUTCH EVERS IS DOING VERY WELL

COMBINES TRIUMPH

Chinese Students In Leading Berth

Defeat Crystal Finish, 21-15, to Take Over First Place in Table Tennis League Race

The youthful Chinese Students defeated Crystal Finish, 21-15, for their ninth straight triumph and their 12th victory of the season, to lead the junior division of the Victoria and District Table Tennis League.

Chinese have 24 points, two more than Robinson's Bicycle Store who boast of a record of 11 victories ... Slashers are third having won nine and lost ... for 18 points. Oak Bay Esquires with six victories in 13 games hold down fourth position ... Cave Printing ...

Crystal Finish, the only all-girl team in the league, holds down ... with Esquimalt Meat Market and the Goblins in the ...

... games ... Chinese Students, Esquimalt Meat Market vs. Goblins, Esquimalt Meat Market vs. Slashers, Cave Printing vs. Goblins, Cave Printing vs. Slashers.

INDIVIDUAL AVERAGES

Art Ngai, hard-hitting 14-year-old brother of City Junior Champion Stanley Ngai, continues to lead the race for individual scoring honors with 76 victories and four defeats for a mark of .950. Danny Pra... with 60 wins out of a possible 64 games played is next with .938. Doug Robinson of Robinson's Bicycle ... is third with 64 wins and eight setbacks for a percentage of .889.

... and Jocelyn Flower are setting the pace in the junior ... parade with ... respectively. ... is third with .438.

Standing of the leaders follow:

GAMES CARDED FRIDAY NIGHT

Games carded Friday ... Robinson's Bicycles vs. Oak Bay Esquires, Crystal Finish vs. ...

Baseballers Prepare for Joint Parley

CHICAGO, Feb. 28 (...).—A major league committee which has demanded a ... of baseball's ...

GIANT GORILLAS

Champion Skater Seeks New Title

Gretchen Merrill, above, of Boston, hopes to add the North American fancy ice skating championship to the United States title which she now holds. Miss Merrill will seek one title and defend the other in the double-header championship tournament which will be held March 2-4 in New York City's Iceland.

Victoria Midgets Rally To Gain 2-2 Stalemate

Capital City Puckchasers Make Great Fight in Hockey Play-Offs at Nanaimo

NANAIMO, Feb. 28 (CP).—Nanaimo and Victoria tonight battled to a 2-2 draw in the second game of the two-game, goals-to-count series for the Vancouver Island midget hockey championship. The Nanaimo team won the title as a result of their 9-2 victory in the first game and now meets the winner of the Vancouver-New Westminster series for the right to meet Trail ... at Vernon in the provincial final.

The Nanaimo icemen carried a seven-goal lead into the second game and as a result won the series with an aggregate total of 11-4, having won the opener on the previous night when they downed the Victorians 9-2.

The teams battled through a scoreless first canto with Nanaimo taking a 2-1 edge in the second period on goals by Kidd and Lindsay. Victoria notched the only goal of the last twenty minutes of play, Keating scoring unassisted.

The Victorians, under the coaching of Ed Keight and Doug Fletcher, staged a tough fight from ... to ..., but were unable to overcome ...

... Che ... temper ... Referee ... tangled ... he fell heavily ... Nanaimo player.

Whittingham ... for the Victorians went in to guard the cage following the accident. Considering he went in cold, the goalie turned in a bright but brief performance ... to power play ... a second win.

SUMMARY

First Period—No score. No penalties.

Second Period—1, Nanaimo, Kidd (Lindsay) ... 2, Nanaimo, Lindsay (Poucher) 7.55; 3, Victoria, Bertrand 19.04. Penalty: Lindsay.

Third Period—4, Victoria, Keating 12.18. Penalty: ...

K.V.'s Win Midget Basketball Crown

K.V.'s midget boys won the Victoria title at the Y.M.C.A. Gymnasium last night when they defeated the St. Louis College club 31-14 in the second game of their final series. The winners took the series by 34 points, having previously won the first game by a similar margin. Teams and scoring follow:

K.V.'s—May 9, Field 6, Gaston 10, Hodson ... 4, McKay, Gibson 2, Stewart, Smith—Total 31.

St. Louis College—Porter 8, ... Morgan, ... Wait ... J. Wait, O'Neil ...—Total 14.

Scoring Leaders Remain Unchanged

	G	A	Pts
...	31	36	6.
Bernard ...	4.	...	66
Bosco, ...	24	33	57
...	23	34	57
...	...	33	48
Demarco ...	21	26	47
Kennedy, Toronto	24	20	44

HARNESS RACING

TORONTO, Feb. 28 (CP).— ...

Yarrows to Play Golf at Colwood

... foursome ... follows:

... and A. Young, ... G. Anderson and J. McIntyre.

9.30 ... and R. Peterson, ... and G. McGrath.

9.40 ... and W. Gre..., ... and A. ...

9.45—D. Hunter and J. Brocklebank, ... D. Cadwell and A. McCormack.

9.50—H. Ashton and K. Rawnsley, J. Heald and A. Johnston.

9.55—J. Frampton and W. Corbett, ... Connell and D. McCormack.

10.00—J. Price and P. Hebert vs. A. Stewart and C. Brawn.

... and J. Latham vs. W. ... and F. Jenkins.

... W. Head and C. Meers vs. D. ... and V. Bowes.

Rain Prevents Ball Clubs From Training

LOS ANGELES, Feb. 28 ...

NAVY SOCCER LINE-UP

... Jackson Cup match with Victoria West will be: ... Stewartson, Harris, Seadman, ... De Costa (captain), ... Vincent, Simpson, ..., Grant and James, ..., O'Kane, Martin, Moore and Nea.

To Increase Racing On Mexican Tracks

MEXICO CITY, Feb. 28 ...

PIGEON RACING

... Derby on June 30. One of the main events of the racing bird season, the Derby will offer $400 in prize-money.

Workers Make Plans For "Silver Trail"

Victoria Boys Band and the Victoria Schools Band ... Committee that they will participate in Saturday's gigantic parade in connection with the "Silver Trail." Esquimalt Fortress Band will also be in the parade.

Final details in connection with the Silver Trail last public appeal to be made for funds to assist with the construction of the proposed Memorial Arena-Auditorium will be ironed out today.

Officials announced last night that employees at the British-American Paint Company will hold a "Silver Trail" at the plant Friday at 4 o'clock and Victoria Machinery Depot employees will hold their "Silver Trail" Saturday morning at 7 o'clock.

School Teams Will Play for Colonist Cup

Five high schools, Victoria, Oak Bay, Esquimalt, Mount View and Mount Douglas, will compete for The Colonist Cup, emblematic of the Greater Victoria high schools soccer championship.

Donated by The Colonist Printing & Publishing Co. ..., the cup has been played for ... many years and last season was held jointly by Victoria and Oak Bay following a draw in the final.

Present plans call for the 1945 series to be staged during the first two weeks of March with all fixtures at Royal Athletic Park.

Keener competition than usual is anticipated due to the fact that Esquimalt, Oak Bay, Mount View and Mount Douglas teams have been playing all season in the Lower ... Juvenile Football Association. Victoria has not been a member ... but a number of the students are seeing action on other clubs.

Draw for the competition was made yesterday and is as follows:

First Round—Mount Douglas vs. Mount View, Monday, March 5.

Second Round—Esquimalt vs. Oak Bay, Thursday, March 8; Victoria vs. winner of Mount Douglas vs. Mount View, Monday, March 12.

Final, Wednesday, March 14.

Rugger Fifteens Play Scoreless Tie in Cup Match

Oak Bay and Victoria High School rugger fifteens fought to a scoreless draw in the ... game of the Howard Russell Cup ... at Windsor Park yesterday afternoon after a ... neither club displayed much offensive ability.

Roy Latham ... the Oak Bay ... was an outstanding figure for his team, clearing ... when Victoria High were pressing.

JOCKEY INJURED

HAVANA, Feb. 28 (...).—... Vener, one of Cuba's top riders, suffered injuries, including possible fracture of the ... bone, when Pomona, his mount in the seventh race at Oriental Park today, tripped and fell.

Hank Rowe Paces Services' Cagers

Pushes Up 19 Points as Clubmates Beat Tuckers, 17-40—K.V.'s and Rookies Win

... United Services took a seven-point lead in their semi-final series ... Senior B section by defeating Tommy Tuckers 47-40 in the feature game of the ... basketball card at the High School gymnasium last night. In the second contest K.V. ... Intermediate B boys qualified for the final ... by turning in a fighting ... to knock over St. Louis College 35-24 ...

... Except for their lapse in the latter part of the game, Services turned in a brilliant game and were full value for their win. Hank Rowe led the scorers of both clubs with 19 points, most of which were garnered in the first half, but a large measure of the success of the club could be traced to the floor generalship and play-making efforts of Ron Rutherford and Ken Primmer, two Navy players, who have been consistently outstanding all season. George Long, always a ... was an effective performer.

... their noted opposition. Ralph Anderson, leading point-getter in the loop, was the outstanding player on the floor for the winners. Ken Gray, Billy O'Brien and Tommy Joyce served the ... particularly well.

Led by Mary Castino who racked up 12 out of their first 16 points, Hudson's Bay looked to be well on the way to defeating the Rookies as they jumped into an early lead. However, when their scoring star was forced to leave the game early in the second quarter the department store girls gradually faded from the picture and the Rookies ...

Line-ups and scores follow:

United Services—Rutherford 9, Long 7, Milburn, Welch 3, Rowe 19, Shepherd, P... 9—Total 47.

Tommy Tuckers—... 10, ... Brand 8, Garnet 4, Ben Patterson, ... Perkins 1, Harvey—Total 40.

K.V.'s—... 11, ... 4, ... 3, ... Knapper, Hampton ...

St. Louis College—... O'Connor 1, Pegg, Mo... 6. Defeats ... Total 24.

Hudson's Bay—... Colomba 6, Castino 12, ... 2, Roberts, Murray 3, Hagen, McMinn, Barnett, Goodner—Total 26.

Rookies—... 14, Kennedy 10, Lindquist, Coates 6, Lebaron 9, Wilson, Gunner, Roper—Total 40.

K.V.'S COME THROUGH WITH FINE TRIUMPH

Snapping out of their slump with ... K.V.'s ... Eagles in the fold.

Two points down in the total-point series as the game opened, the K.V.'s jumped into an early 9-0 lead, saw the Collegiate go ahead midway through the second quarter and again in the third quarter, and then forged ahead on baskets by Thompson and Anderson and easily held ... the ... College quartette ...

Hornets, Barons Score Easy Wins In Hockey Tilts

PITTSBURGH, Feb. 28 (CP).—Pittsburgh Hornets, waging a determined battle ... of the Western division of the American Hockey League, clinched ... with a 10-3 triumph over St. Louis Flyers tonight.

The Wasps entered the game in second place ... Cleveland ... Indianapolis Capitals, who lost 4-2 in Buffalo tonight.

CLEVELAND, Feb. 28 (...).—The league-leading Cleveland Barons whipped Providence Reds 11-4 in an American Hockey League game tonight. The loss was a severe blow to Providence's ... hope of making the play-offs.

... and ... scored three goals apiece to lead the Barons.

LONDON (CP).—Of 40,000 German aliens now at large in this country ... a minority want to return to Germany, ... of the various free German organizations in Britain.

The Sporting Thing

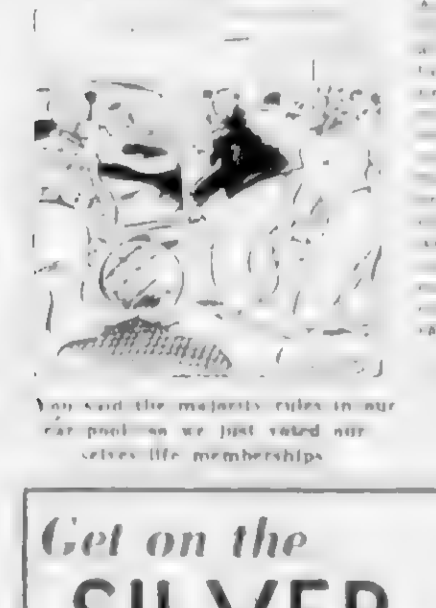

You said the majority rules in our car pool, so we just voted ourselves life memberships.

LET GEORGE FIX IT!
PLENTY OF ...
SIDNEY LUMBER

VICTORIA SUPER SERVICE, LTD.
TIRES
RETREADS
WHEEL BALANCING AND ALIGNMENT
BRAKE EXPERTS
Estimates Gladly Given
Blanshard Street at Johnson
Phone E 1155

BICYCLE REPAIRS
Bob Peden, Ltd.

EXPLANATION OF YESTERDAY'S ITEMS SELF-EXPLANATORY

Please address all inquiries to Cartoonist Ripley, c/o King Features, New York City, N.Y.

MEN'S "HARTT" SHOES
Trim, neat and extremely comfortable. Fine calf ... black or brown. $12.50
Cathcarts
SHOE STORE
717 Fort · Joe Walsh · G6111

TOAST and TEA

By J. V. McAREE

GOODERHAM & WORTS
Limited
TORONTO, ONTARIO

Get on the
SILVER TRAIL
Saturday will see the last big push to insure Victoria's Memorial Arena. Put your silver on the trail and see the big parade.
W. & J. WILSON

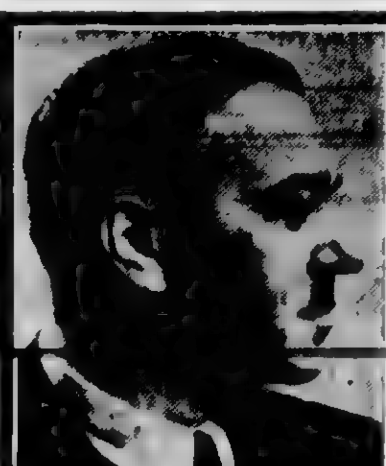

OBTAIN YOUR RECORDS
OF
ALEXANDER KIPNIS
AT
Kent-Roach Ltd.
Victoria's Record Centre

We cordially invite you to come in and listen to these fine recordings in any one of our five spacious record booths. We also carry a complete stock of all classical and popular recordings.

An album of Russian Folk Songs (with Balalaika Orchestra), 5 records in album ... 5.75
Simon Boccanegra—Il Lacerato Spirito—12-inch record 1.35
Harvest of Sorrow—Over the Steppe—12-inch record 1.35
The Two Grenadiers—Erlking—12-inch record 1.35
Hedenroslein (The Rosebud)—Ungeduld (Impatience)—
Der Erlking (The Earl King) 1.00

MAIL ORDERS FILLED PROMPTLY

KENT-ROACH LTD.
"VICTORIA'S RECORD HEADQUARTERS"
Est. 1872

FRIDAY, MARCH 2
OLD-TIME DANCE
EVELYN HOLT'S ORCHESTRA
9-12 - - - Arcade Auditorium - - - Admission 50c

Two Vancouver Fighters Win Boxing Titles

SEATTLE, Feb 28 (AP)—Tiny Joe Clemo, of the Columbia Boxing Club, of Portland, became the first of the Northwest's 1945 golden ... defeated Billy Brant, of the Seattle Y.M.C.A., for the flyweight title by a show of great aggressiveness in the second and third rounds.

The second title, in the bantamweight division, likewise was won on a decision, with Bob McLaughlin, of Everett, taking the nod from Jack Nopp, of the Seattle "Y."

Rangy and polished Lyle Kehoe, of Vancouver, B.C., handily annexed the featherweight title from Stacey Turner, of Everett. Kehoe's jabbing kept Turner off-balance and missing continually.

Freddie Steele, ace Vancouver, B.C., lightweight, won his second consecutive golden gloves title in a decision from Harry Barrick, of Seattle.

Steele, winning his fourth close decision of the two-day tournament, closed strong showing an aggressiveness in the third round that gave him the nod. He also is British Columbia amateur champion.

Wesley Allen, of the Everett Boxing Club, effectively used his greater strength to outlast Gordon McCrindle, of Vancouver, B.C., and win the decision in the welterweight division.

Another Everett boy, Eddie Cant, slugged his way to a decision in the middleweight match outpointing Bobby Ford of Portland's Columbia Boxing Club, in one of the toughest matches of the title round.

The first knockout of the championship play came in the light-heavyweight division as Louis Wenman, Vancouver, Wash., boxer, stopped Paul Raney, of San Diego, with a right to the chin in the second round of what had been a wild affair up to then.

Rangy Willie Ramsey, Camp Jordan negro soldier, took the heavyweight crown, dropping Christy Bacoka, of Everett with a smash to the chin in the second round. Bacoka struggled to his feet before the end of the round but the referee called the fight and awarded the technical knockout to Ramsey.

Hilarious Comedy Opening Today

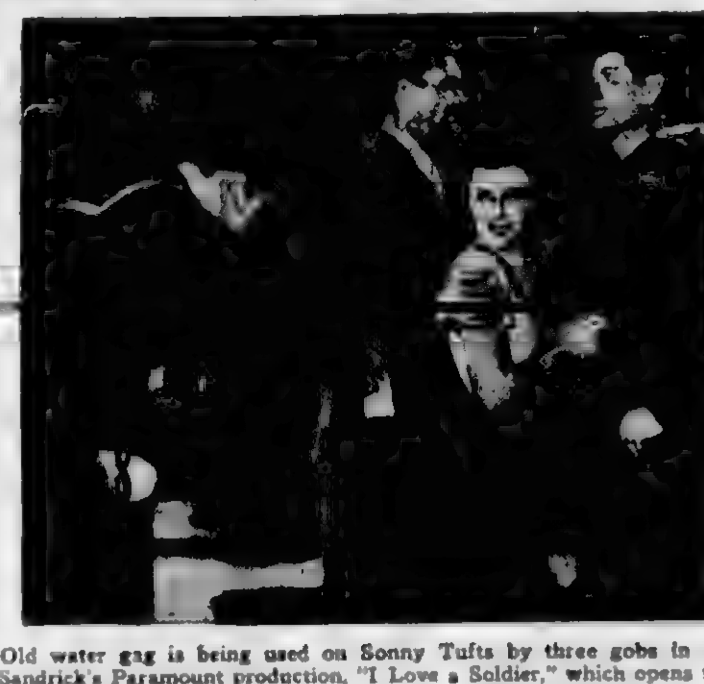

Old water gag is being used on Sonny Tufts by three gobs in Mark Sandrick's Paramount production, "I Love a Soldier," which opens today at the Atlas Theatre. Paulette Goddard, with whom Sonny co-stars, stands by amusedly while the cup of water is dropped in Sonny's pocket.

At the Theatres

Comedy and Drama Film at Atlas

It was obvious to movie-goers, upon seeing "So Proudly We Hail," that Paulette Goddard and Sonny Tufts would be quickly reunited in a story all their own. They have been teamed in "I Love a Soldier," which opens today at the Atlas Theatre.

Similarity between characters in the two pictures is that Paulette again is a girl for whom Sonny falls ... She ... a thousand wonder instead of an army nurse, while Sonny is an army ... back from the South Pacific instead of a marine private. For both Paulette and Sonny these are the biggest, most important roles of their career.

Barry Fitzgerald heads the supporting cast.

Amusements

ON THE SCREEN

Atlas—Paulette Goddard and Sonny Tufts in "I Love a Soldier."

Cadet—Roddy McDowall in "My Friend Flicka."

Capitol—"Kismet," starring Ronald Colman and Marlene Dietrich.

Dominion—Virginia Bruce in "Brazil."

Oak Bay and Plaza—George Formby in "Bell-Bottom George."

Rio—"They Met in Moscow," starring Vladimir Zeldin.

York—"Up in Mabel's Room," starring Marjorie Reynolds and Dennis O'Keefe.

Uproarious Farce In York Film

"Up in Mabel's Room," the famous French farce which caused such a sensation when it was produced as a stage play for another generation, has been revived and streamlined in a hilarious "escape" film which will open today at the York Theatre.

Its cast is headed by Gail Patrick, Marjorie Reynolds, Dennis O'Keefe, Mischa Auer, Charlotte Greenwood, Lee Bowman, Binnie Barnes, John Hubbard and Janet Lambert.

The comedy revolves around the trials of a young groom trying to hide his past indiscretions from his new wife. The major bit on his past is a flimsy slip which he had bestowed on a young lady, the Mabel in question, in a moment of ardor.

Roddy McDowall at Cadet in Best Seller

One of the most widely heralded novels to be made into a motion picture is Mary O'Hara's "My Friend Flicka," the Technicolor film which opens today at the Cadet Theatre.

... Featured with Roddy McDowall are Preston Foster, long noted for his virile film portraits, and Rita Johnson, who won the coveted role of Roddy's mother.

CAPITOL THEATRE Ronald Colman, in colorful rags and a beard for his make-up test as Hafiz the beggar-magician, starring role in Metro-Goldwyn-Mayer's Technicolor production "Kismet," now showing at the Capitol Theatre, is co-starred with Marlene Dietrich in the picture which features Hugh Herbert, James Craig, Joy Ann Page and Edward Arnold.

DOMINION THEATRE Gilbert Souto, former Rio de Janeiro newspaper man, served as technical adviser on "Brazil," Republic's musical, which ends tonight at the Dominion Theatre. Starring Tito Guizar and Virginia Bruce, the cast includes Robert Livingston, Edward Everett Horton, Veloz and Yolanda, Frank Puglia, Richard Lane and Fortunio Bonanova.

OAK BAY AND PLAZA THEATRES The romantic element in "Bell-Bottom George," playing at the Oak Bay and Plaza Theatres ...

RIO THEATRE ... had good reason for selecting Moscow as the setting for the whirlwind romantic courtship which young Vladimir Zeldin pursues to win the hand of lovely Marina Ladynina, star of the film. Vital statistics show that Moscow can well claim the title of the most romantic city in Russia, for an average of 147 ... couples ... the town's ... every day in the year.

Marked Improvement

BRISBANE, Australia (BUP)—Patients at Goodna Mental Hospital showed marked improvement ...

HUMAN PUMP

Athletes Will Make Tour of Battle Areas

By ALLAN NICKLESON
Canadian Press Staff Writer

LONDON, Feb 28 (CP)—The Fourteenth Army in the Far East has sent a hurry-up appeal for sports attractions, so footballers, boxers, hockey players and wrestlers will be included in an all-star sports circus to leave here for a tour of battle areas.

The fighting boys, both British and Indian, want to see the two most talked of footballers in Britain, Tommy Lawton and Stan Matthews, and these two internationals probably will be among the first to go. The initial tour, lasting about ten weeks, starts in mid-February with an England-Scotland soccer international at New Delhi.

The two teams will be made up of players making the tour and players ... Tommy Walker ... A. B. Fabian.

... New Delhi ... Stadium ... 30,000 ... Eastern Command and the Southern Army in India. Fourteenth Army men ... in Ceylon.

RED WINGS WIN

OSHAWA, Ont., Feb 28 (CP)—For the second time in their best of five O.H.A. semi-final series, Galt Red Wings had to come from behind ... to defeat Oshawa Generals 5-4 ... Galt leads the series, 2-0.

Bowling

GIBSON'S BOWLADROME

MIXED FIVEPIN LEAGUE

MAJOR TENPIN LEAGUE

WOMEN'S COMMERCIAL FIVEPINS

St. Michael's Majors Defeat Falcons 6-1 In Play-Off Fixture

TORONTO, Feb 28 (CP)—Second-period goals by Len Costello and Bob Paul tonight broke a stubborn St. Catharines defence to give St. Michael's Majors a 6-1 triumph over the Falcons in the first game of their best-of-seven junior O.H.A. semi-final series.

Laurie Peterson opened the scoring for St. Catharines early in the first period, but the lead ... Len Gravelle tied it up ... Bob Paul ... St. Catharines ... defence ...

FIRST TO SEE ROBOMBS

FOLKESTONE, England (CP)—Frederick March, 70-year-old auxiliary coast guard, has never missed a watch, day or night, for 4 ... years. He logged the first two flying bombs the Germans sent across the Channel ...

Dempsey's Ratings Under Fire From Jack Sharkey's Manager

BOSTON, Feb 28 ... Johnny Buckley, manager of former heavyweight champion Jack Sharkey ...

... some 10 men named by Dempsey ... averred.

Tunney and Gibbons were great fighters, Buckley agreed. "Fulton would have been a cinch for Sharkey. Gunboat Smith would have been easy. A Brennan bout would have been one-sided for Sharkey. Carpentier only weighed ... we would have beaten him ... what the hell he was a ..."

Dempsey ... named them among others as the best he ever ... He didn't even give ... honorable mention.

... Sharkey was a better ... than either Dempsey or Tunney, a better hitter than the ...

We're ready for that return engagement right now ...

EASIER SHAVES
With Minora Blades!
Greater comfort, plus economy—that's the lowdown on Minora. It's the quality blade in the low-price field. FITS YOUR DOUBLE-EDGE RAZOR
4 BLADES 10¢ Minora BLADES

FRIDAY FROLICS
PUBLIC DANCING
Every FRIDAY
Stan Cross Orchestra
STAGS WELCOME
Crystal Garden
LOWER BALLROOM

Bernie Porter
AND ORCHESTRA
AT THE
SHRINE
Friday and Saturday

FAMOUS PLAYERS THEATRES

STARTS TODAY! Paulette GODDARD Sonny TUFTS "I Love a Soldier"
Plus ARRESTED FOR A MURDER HE DIDN'T COMMIT! YET HE CONFESSED!
Chester Morris as BOSTON BLACKIE in "THE CHANCE OF A LIFETIME"
ATLAS

LAST 3 DAYS TODAY, FRI. and SAT.
COLOSSAL! IS THE WORD FOR KISMET!
NEVER such screen magic! Never such adventure and romance! A thousand sights! A thousand delights!
Ronald COLMAN IN M-G-M's TECHNICOLOR TRIUMPH KISMET with Marlene DIETRICH
JAMES CRAIG · EDWARD ARNOLD
Hugh HERBERT · Joy Ann PAGE
SEE IT FROM THE BEGINNING
at 12.35, 2.45, 4.55, 7.05, 9...
All Garbed in Technicolor!
PHONE G 6811
EXTRA "Immortal Blacksmith"
COLORED CARTOON
CANADIAN NEWS
Capitol

STARTING TOMORROW E 0914
PULSATING EXCITEMENT THE MOST DANGEROUS LOVE STORY!
HEDY LAMARR · PAUL HENREID
THE CONSPIRATORS
SYDNEY GREENSTREET PETER LORRE
DOMINION
ENDS TODAY "BRAZIL" With VIRGINIA BRUCE — PLUS — "DOUBLE EXPOSURE" With CHESTER MORRIS
Extra BUGS BUNNY in "UNRULY HARE" "WINGED TARGETS" CANADIAN NEWS

ODEON THEATRES
WE'RE HOLDING HIM BECAUSE HE'S GOT THE TOWN HOLDING ITS SIDES!
George FORMBY WHO TAKES TO THE OCEAN AND BECOMES A "SEA-WOLF" in "BELL-BOTTOM GEORGE"
2ND HIT! MYSTERY AND THRILLS SIDNEY TOLER as CHARLIE CHAN in "The Jade Mask" With MANTAN MORELAND
3 More Days
Plaza
Oak Bay

Starts Today! 15c 20c 25c All Taxes Included
YORK THE BEST SHOW IN TOWN!
THERE WAS A YOUNG LADY NAMED MABEL! SHE WAS READY, WILLING AND ABLE!
IT'LL RAISE THE ROOF... AND LOTS OF EYE BROWS!
UP IN MABEL'S ROOM
People do the darndest things
Presented by EDWARD SMALL starring MARJORIE REYNOLDS DENNIS O'KEEFE GAIL PATRICK MISCHA AUER Charlotte GREENWOOD with LEE BOWMAN JOHN HUBBARD and BINNIE BARNES
IT'S A HONEY OF A FUNNY!
Soft and beautiful in romance...but a fury against injustice!
BELLE STARR THE BANDIT QUEEN in TECHNICOLOR!
with RANDOLPH SCOTT · GENE TIERNEY
DANA ANDREWS JOHN SHEPPERD ELIZABETH PATTERSON · CHILL WILLS LOUISE BEAVERS
Directed by IRVING CUMMINGS
COMING! — Loveable RONALD COLMAN in "I Was Faithful"

CADET
ESQUIMALT ROAD
THURSDAY - FRIDAY - SATURDAY
Starting 6.30 and 8.12 P.M.
The Best Loved of Best Sellers and Best of All
IN TECHNICOLOR
'My Friend Flicka'
Roddy McDowall · Preston Foster · Rita Johnson
ADDED — CARTOON

Hilker attractions
ROYAL — NEXT TUESDAY at 8:30 P.M.
THE INTERNATIONALLY FAMOUS ACTRESS
MISS RUTH DRAPER
IN HER INIMITABLE CHARACTER SKETCHES
TICKETS NOW!
ROYAL — Next WEDNESDAY, 8:30 P.M.
JAMES MELTON
LEADING TENOR METROPOLITAN OPERA ASSN.

THE SCREEN'S MERRIEST MUSICAL ROMANCE
"They Met in Moscow"
ADDED HIT APPOINTMENT IN BERLIN
ENDS TODAY
RIO

PROLIFIC LETTER WRITERS

Widow Is Witness at Hearing Of Indian on Murder Charge

Nine witnesses, including Mrs Lila Dick, gave evidence in Provincial Police court yesterday at the start of the preliminary hearing of a charge against Johnson Johnny James of murdering Pte. Clarence George John Dick on West Saanich [illegible] Indian Reserve on [illegible] [illegible] this afternoon before Magistrate H C Hall.

Longest in the witness box was Mrs Dick widow of Pte Dick. She wept slightly and showed signs of nervousness when she reached the point in her evidence where her husband was killed and court was adjourned for five minutes for her benefit.

She said that she, her sister and several children were in Chief Tommy Paul's house on the reserve when her husband and James arrived there at about 10.45 o'clock Saturday night, February 3. "I was reading a detective story when they arrived. James asked if I believed [illegible] she recalled.

She told how she and the two men sat on a bed drinking some lemon extract and stated that the men had apparently had some earlier. Four lemon extract bottles, one partly full, were entered as exhibits. After talking about detective stories James spoke of an old man he had bumped off, she went on. "He told about his experiences in the penitentiary and said the holds Dick learned in the army were nothing to what he learned in the penitentiary."

Saying he would have liked to "get ahold of" three men that night, he displayed a knife that he said he would use on them, Mrs Dick stated. "Later we were talking about democracy with Benjamin Paul. Then our favorite tune, 'September in the Rain,' came on the radio and I started dancing with my husband." She stated that James made advances to Mrs. Ida Sam, her sister.

DESCRIBES FIGHT BETWEEN TWO MEN

She said her husband told James to behave himself and eventually a fight started between them. "All the time my husband was fighting with James he was trying to reason with him," Mrs Dick stated. "My husband landed hard on his head and then James was on top of him. My husband hollered to me, 'Butch, you'd better take his knife away.' I grabbed James' hand and had a hard time getting the knife away. I saw blood on the knife but thought it was from my finger. I threw the knife on the window sill behind the radio.

"My husband stood up, then fell toward the door on his face. I thought he was just exhausted by the fight. I pushed James out and then heard my husband groan. I lifted him up and saw the blood on him, and carried him to the bed. I do not know how. I tried to get him to talk but he never said anything. He just took my hand and squeezed it," Mrs Dick testified.

Mrs Sam giving evidence through an interpreter, said James had tried to kiss her. "I told him I was a married woman," she testified. Dick said he would keep him away from me. She said when she went for help she saw James standing by a [illegible] near the house door.

Stanley R Thomas, an Indian shipyard worker, said he was with a group that left a dance on the reserve when word came that Dick was hurt. He told of finding James in a ditch near the house.

Dr. Ernest C. Whitehouse, West Saanich Road, said Dick died a few minutes after he arrived about 1 [illegible] in the morning of February 4. He said a two-bladed pocketknife that was entered as an exhibit was handed him by Mrs Dick. James was [illegible] he stated.

Sgt. [illegible] Elwell and Cpl. [illegible], Pearce, Saanich police, said there was blood on James' face, shirt and hands. Sgt. C. C. Jacklin, Provincial Police, told of charging James. Const. J. G. Gibault provided a plan of the house, and Sgt. J. A. Young, photographs.

Spirals to Earth in Tail of Bomber

WITH the nightmare of war a thing of the past, and days spent in a German prisoner of war camp now but grim memories, Warrant Officer Norman G. Wharf relaxed in an easy chair at his home at 332 Obed Avenue last night and during an interview related how he miraculously escaped death after being shot down over Holland in May, 1944. He is pictured above with his parents and younger brother Milton.

With a crew of seven in his Lancaster bomber, in which he served as rear gunner, Norman described how a swift German fighter plane attacked them while on their way to bomb [illegible], Germany. A stream of bullets ripped into the centre of the bomber, breaking the craft in half. With him in the tail end of the plane was Paul Dalseg, of North Ontario. They were the only two Canadians of the crew, the remainder being British. They were also the only two to escape death.

With hydraulic firing facilities disconnected Norman was forced to use manual efforts to continue the fight against the persistent German plane. The fighter was sent in flames to the earth. Dalseg bailed out, after having done everything possible to make escape easier for Warrant Officer Wharf.

With his mind taken back to the occasion, Norman described his descent of more than 15,000 feet in the burning tail end of the craft. He had managed to extinguish flames a [illegible] but realized that the heat and lack of oxygen had become intense. He was [illegible] and remembered that it was like being in an oven."

He suffered serious burns about the hands and face [illegible] [illegible] at the time [illegible] received.

"I guess the tail end [illegible] floated down to earth [illegible]" adding that the tail tip hit the ground first and absorbed the shock. "It is [illegible]" he added.

It is presumed that Dalseg [illegible] [illegible] war in Germany. Norman has heard nothing of him since they parted high above the earth.

With two years' overseas service behind him, Norman told of the great work being done for the Canadian and other Allied prisoners in Germany by the International Red Cross. "They sent us much needed food and clothes. They saw that we had sports equipment, books and [illegible] other things that were more than appreciated," Norman [illegible].

He would say nothing of the treatment received in Germany or conditions at the prisoner of war camp.

The trip to New York on board the Swedish exchange ship Gripsholm, on which the warrant officer was repatriated, was relaxed. There was a Victoria girl serving as a [illegible] on the ship, Norman said, and she had done everything possible to make things as comfortable as possible for the airmen. He could [illegible] recall her name.

His parents Mr and Mrs G. W. Wharf went to Vancouver to meet him, and the three returned Tuesday afternoon. After a month at home Norman will receive further treatment for his burns.

Provincial Housing Authority May Be Established in City

Establishment of a Provincial housing authority along lines recommended by the Postwar Rehabilitation Committee will be submitted to the Legislature by its Social Welfare Committee. Decision was made yesterday morning by the committee after hearing [illegible] D. K. Kennedy, Emergency [illegible] administrator for Victoria, outline present housing administration. He spoke also from his experience as city building inspector and as president of the Pacific Coast Building Officials Conference.

Mr Kennedy suggested there was a great need for co-ordination between Federal, Provincial and municipal governments, said there was overlapping between Provincial Board of Health regulations and municipal building codes, and added that various Provincial acts sometimes conflicted with each other and with municipal regulation.

Surveys by Ottawa previous to the establishment of the Emergency Shelter Administration revealed in Vancouver and Victoria unhealthy unsanitary crowded living conditions and revealed also that there was a considerable influx of people not essential to the war effort. The permit system applying to residences [illegible] the object being to [illegible] the number of non-essential persons [illegible] here.

He stated [illegible] was not available for an expanded housing program [illegible] [illegible] [illegible] providing [illegible]

Mr [illegible] [illegible] [illegible] hotels on [illegible] were [illegible] suitable, and [illegible] should not [illegible] Mr Kennedy [illegible] of a soldier's wife and three children [illegible] many of doubtful character [illegible] and of a British bride and her child sent here by the [illegible] applying for accommodation when the only room available [illegible] [illegible] with a [illegible] to take them. Accommodation had been found in each case.

Experience already had [illegible] some very distressing [illegible] which his office had to deal.

NO ACTION TAKEN TO REMOVE PERSONS

No action had been taken to move out persons who were not necessary to the war effort, Mr Kennedy told G. E. [illegible] C.C.F. Saanich. Power was provided to take over premises and place people in them but had not been exercised.

Mrs [illegible] [illegible] C.C.F. Vancouver Centre [illegible] [illegible] [illegible]

Various Federal agencies concerned with housing for returned men, asserting they were entitled to preference.

The committee decided to hear Mr [illegible] dealing with social services [illegible] chronic hospital [illegible] for old-age pensioners, next Wednesday.

SUSTAINS FRACTURES

[illegible] an inmate at the Royal [illegible] Hospital, was injured [illegible] when the [illegible] which he was a passenger [illegible] with a street car, was reported to have suffered a fractured pelvis and two fractured ribs, according to a report last night from [illegible]

Interior Men At Inquiry

Prediction that nearly all of the timber in the Interior will be accessible within the next 30 or 40 [illegible] was voiced [illegible] O. S. Hart [illegible] of the Interior Lumber Manufacturers' Association before the British Columbia Forest Inquiry yesterday.

"We believe that the Interior industry [illegible] [illegible] [illegible]

[illegible] Government."

SUGGESTS FORESTRY BECOME BASIC SUBJECT

[illegible] by Mr Turner.

"I desire to deprecate in the [illegible] on disposal of slash by burning," he declared.

[illegible] of jack pine with great advantage to the province and much greater [illegible]

Restaurant Pays Total of $102.50

Terry's (1939), Ltd., was fined $100 and $2.50 costs in city police court yesterday on a charge of paying [illegible] wages higher than those allowed by the Regional War Labor Board. [illegible]

[illegible] workers had applied for permission to pay wages equal to those paid by [illegible]

Outlines Road Work

Answering queries by Squadron Leader E. V. Finland (Conservative-[illegible]) [illegible] Anscomb, Minister of Public Works, filed answers in the Legislature to a [illegible]

[illegible] $122.22 were carried out." On the Shawnigan Lake-Mill Bay Road ex- [illegible]

COLWOOD BOY SCOUTS

[illegible]

City and District

Permits Issued—The city building inspector's office yesterday issued a permit to J. H. Regan [illegible] a $[illegible] home at 1011 [illegible] Street and to Victoria Box Co. Ltd., for a $1,800 repair job at [illegible] Johnson Street.

Seek Information—[illegible]

Arena Site—[illegible]

Fire in Room—[illegible]

Council Sees Mayor—[illegible]

City Police Court—[illegible] zone, and four each paid $2.50 parking fines. A cyclist was fined $2.50 [illegible]

Primary Classes—[illegible]

Many Graduates—[illegible] questions by Flt.-Lt. L. H. Eyres (Conservative-Coalition, Chilliwack) [illegible] public schools were university [illegible] [illegible] highest in Canada. Students in secondary schools represented 23 per cent of the total enrolment, also highest in Canada.

Stamp Day—[illegible] National War Finance Committee [illegible] [illegible] certificates on [illegible] Of the amount $2,000 [illegible] certificates were sold [illegible] Nearly $5,000 was realized from the Jaborate [illegible]

Trade Commissioner—M. B. [illegible]

Leaves Board—[illegible]

Road Work—[illegible] two road construction projects on [illegible]

[illegible] Baron St. John of Bletsoe has died in this Herefordshire town [illegible]

Announcements

Victoria High School [illegible]

Lake Hill Teen Canteen [illegible]

[illegible] Arena [illegible]

Opening of [illegible] Community Hall [illegible]

BIG !!! Values

LADIES' BLOUSES
Sheers, prints and alpine cloth. $3.95 to $1.95
Long and short sleeves

MEN'S GARDENING SWEATERS
Cardigan style in a woolen mixture. Oxford grey shade. Ideal for pottering around in. Sizes 36 to 44 $1.49

LADIES' APRONS
Gaily printed Cotton Aprons in large oversize. 49c

MEN'S KHAKI CHORE PANTS
Made from fine khaki drill in dress pant style. Big value for per pair $1.98

Painters' Bib Overalls
The answer to your Springtime clean-up and paint-up jobs. "Union made," per pair $1.25

LADIES' SKIRTS
Alpine cloth, some with zipper fasteners. Sizes 12 to 20. Assorted shades. Values to $2.95 $1.95

THE "WAREHOUSE"
1110 GOVERNMENT ST. Near C.P.R. Ticket Office
1420 DOUGLAS ST. Near City Hall
"WE CLOTHE THE FAMILY"

CANVAS WATERPROOF JACKETS PANTS HATS
OILSKIN JACKETS PANTS COATS CAPES HATS
RUBBER SUITS COATS HATS BOOTS
WOOL KERSEY SHIRTS WITH ZIPPER
FLANNEL SHIRTS, GLOVES SOCKS FELT INSOLES ETC.
F. JEUNE & BRO. LTD.
570 JOHNSON STREET PHONE G 4[illegible]

BUILDERS' SUPPLIES
EVANS, COLEMAN & JOHNSON BROS., LTD.
180 STORE ST. E 8514 E 8212

FARMERS
We have on hand our year's supply of McCormick Deering Giant Ideal Mowers [illegible] horse drawn. Order yours today [illegible]
THOMAS PLIMLEY, LTD.
YATES and VANCOUVER STREETS G 1161

No. 1 Fir Sawdust $4.50 per unit — 2-unit lots only
No. 1 Fir Millwood $4.50 per cord — 2-cord lots only
PROMPT DELIVERY
MANNING FUELS, LIMITED
PHONE E 0624

No. 1 Fir Sawdust
SACKED $5.50 Per Unit
BULK $4.50 Per Unit 2 Unit Loads Only
Selkirk Fuel - E 3914

Here's That Carter ON-THE-DOT Way To Regularity
Thousands Everywhere Now Follow

ONLY $2
Make your selection today from the limited number of these outstanding H.M.V. RECORDS
JUST IN FROM ENGLAND
FLETCHERS
1130 DOUGLAS
RECORDS by MAIL
ASK FOR MONTHLY LISTS

If you have your own car
With the way things are today
To hire yourself a Blue Cab
You'll find will really pay.
BLUE LINE TAXI
GARDEN 1155

FOR COUGHS COLDS — YOU CAN'T BEAT BUCKLEY'S MIXTURE

Occasional Chairs
New shipment of Occasional Chairs, large selection of colors and style, from $13.95
CHAMPION'S, LTD.
[illegible] FORT STREET

TECHNOCRACY
A Public Showing of the Pictures WITNESS OF A CONTINENT and FERRY PILOT
A National Film Board Release
FRIDAY, MARCH 2, 8 P.M.
Admission Free

DEPENDABLE QUALITY
Suits and Coats
For Men and Women
TAILORED TO YOUR MEASURE
From British Woolens
Fashion Fabric Fit Guaranteed $32.50 Up
Jack Davis, Ltd.
Ladies' and Gents' Tailor
623 Yates

Everything for Gardens
VEGETABLE AND FLOWER SEEDS
CERTIFIED SEED POTATOES
SCOTT & PEDEN, LTD.
G 7181 CORNER CORMORANT AND STORE

SIMMONS
Bungalow Beds
Complete with steel spring and good quality mattress 25.75
HOME FURNITURE

EXTRA ROOMS
BUILD ONE YOURSELF
SHAWNIGAN LUMBER YARDS LTD
2000 GOVT. ST. VICTORIA

Business and Professional Directory, Want Ads

The Daily Colonist

RATES FOR CLASSIFIED OR WANT [redacted]

Two [redacted] a word each insertion, 13c a word a week, with a minimum of 10 words, cash with order. No [redacted] accepted for less than 25c.

Births, $1.00 per insertion.

... of Thanks, [redacted] exceeding 10 lines, $1.50 per insertion. Each [redacted] line, 10c daily.

Deaths, Funeral Notices not exceeding 10 lines, $1.50 first insertion, and $1 subsequent insertions. Each additional line, 15c daily.

Advertisers who desire may have replies addressed to a box at The Colonist and forwarded to their private address. A charge of 10c is made for mailing replies. In this case, add three words (Box ..., Colonist) to the count for the number of words.

Out-of-town readers of our advertisements ask advertisers to give address as well as phone numbers as it is not always possible to communicate [redacted] the phone.

Any claim for rebate on account of error or omissions must be made within 10 days from the date of the same, otherwise claim will not be allowed.

The Colonist will not be responsible for more than one incorrect insertion of any advertisement ordered for more than one issue.

The Colonist service is available every day from 8 a.m. to 9 p.m., excepting Sunday. Just call Empire 4114.

To insure insertion Classified Ads should reach The Colonist before 9 p.m. on the day previous to publication.

Classified Ads for the Sunday Colonist will be accepted up to 9 p.m. on Saturdays.

CLASSIFICATIONS

[illegible]

1 BIRTHS

ROLAND—To Mr. and Mrs. Arthur J. Roland ... Leeds, St. Joseph's Hospital, on ... February 27 ...

SIMPSON—To Mr. and Mrs. A. V. Simpson ... February 28, at Jubilee Hospital, a daughter ...

3 DEATHS

[illegible]

3 DEATHS (Continued)

TAYLOR—At the Royal Jubilee Hospital on February 28, 1945, Arthur Leopold Taylor, born in Westbourne, Little Bolton, Lancashire, England, April 27, 1881, until 1941 was for many years secretary of the Union Club of British Columbia, Victoria, B.C.

The remains are reposing in Hayward's B.C. Funeral Chapel, where they may be viewed by his friends. Cremation strictly [redacted].

It is specially requested that no flowers be sent.

6 FUNERAL DIRECTORS

S. J. CURRY & SON
[redacted]
Corner Quadra and Broughton Streets
Phone G 5512

THOMSON FUNERAL HOME
Established 1911. Formerly of Winnipeg
Lady Assistant — Minshall Electric Organ
1625 Quadra Street Phone G 2612

B.C. FUNERAL CO. (HAYWARD'S), LTD.
Established 1867
[redacted] Charges Lady Attendant
734 Broughton Street
Calls Attended to at All Hours

McCALL BROS.
"The Floral Funeral Home"
Phone G 2012
Office and Chapel, Corner Johnson and Vancouver Streets

[redacted] UARY, LIMITED
1803 Quadra Street Phone E 7511
Beautiful Chapel with Pipe Organ
Distinctive Service at Reasonable Cost

7 FLOWERS

ALL Floral Work Artistically Designed. We grow our flowers. Brown's Victoria Nurseries, 618 View. G 6612

ANY FLORAL DESIGNS at lowest prices. R. B. Pollock, 1415 Douglas. G 5115

FUNERAL DESIGNS
Weddings, Bouquets, Corsages
Fresh-Cut Flowers Delivered
WOODWARDS, FLORISTS
619 Fort Street Phone G 5614

10 COMING EVENTS

ARCADE — [redacted], Stewart's Orchestra, 9-12, 50 cents. Supper optional.

A MODERN DANCE
AT MACDONALD HALL, FORT STREET, Saturday, 9 to 12.30. ... Orchestra and vocalists. Where everybody has a good time.

ARCADE OLD-TIME DANCE, FRIDAY as usual, formerly Chamber of Commerce. Every Hall's Orchestra, 9 to 12. Everyone welcome. Admission 50c.

A MODERN DANCE
AT MACDONALD HALL, FORT STREET, every Tuesday night, 9 to 12. Music by The Georgian Swingsters.

AN OLD-TIME DANCE ... Orchestra, Lake Hill, March 1. Refreshments. Admission 50c. Proceeds to aid of Arena fund.

DANCE — OLD-TIME
CRYSTAL GARDEN (LOWER) SATURdays. Irvine's Orchestra, 9-12. 50c.

[illegible]

DANCE TO THE MUSIC OF Bernie Potter every Wednesday, Friday and Saturday at the Shrine.

DANCE TO THE VAGABONDS EVERY Saturday night. Balmoral Street Hall. Admission 35c.

DANCE EVERY SATURDAY NIGHT—Boilermakers Hall, 902 Govt. Street.

FIRST UNITED SPIRITUALIST Church ... Hall, 1218 Broad Street ... Thursday, March 1 ... Good readers.

GEORGIAN SWINGSTERS DANCE ORchestra ... Friday and Saturdays. Phone G 0262.

"FRIDAY FROLICS"

PUBLIC DANCING—DANCE EVERY Friday night, Crystal Garden (Lower) Ballroom. Stan Cross Orchestra. Stags welcome.

SASKATCHEWAN ASSOCIATION OF ... Victoria ... old-time dance ... March 5, 9-12 ... Orchestra. Everybody welcome. 50c.

SUPPER DANCES, GOBLIN BALLROOM, above Oak Bay Theatre, 9-12. Floor show. Table reservations. Phone G 0286.

A GALA OPENING

THE NEW TRIANON BALLROOM
Broad Street. Saturday, March 3 ... under the management of the ... BELL BOYS Orchestra ... 9-12. 50c.

13 WANTED—MALE HELP

Applications will not be considered from persons in the employment of any firm ... engaged in ... Applicants are advised ... testimonials ... copies are just as ...

A MARRIED MAN WANTED TO ASSIST ... Box ...

APPLICATIONS [redacted] GOOD healthy schoolboys aged 11 to 15 living in all parts of Greater Victoria who would like to become Colonist carriers. Apply to Colonist Circulation Department.

BOY TO CHOP WOOD, AFTER 5 P.M. ...

WANTED — AN ALL-ROUND FARM hand, capable of milking and using ... Wages ... Apply the Manager ... Box ...

WANTED — CONCRETE FINISHER ... Apply ... Selective Service Office ...

HELP WANTED

CARRIERS WANTED—BOYS, GIRLS AND ... Box ...

14 WANTED—FEMALE HELP

Applications will not be considered from persons in the employment of any firm ... engaged in ... Applicants are advised ... testimonials. Copies are just as ...

[illegible]

14 WANTED—FEMALE HELP (Continued)

WANTED — BOOKKEEPER-STENOGRAPHER wanted for newspaper office, Vancouver Island. Apply nearest Employment and Selective Service Office. Order No. 908 3405.

WANTED — SILK PRESSER FOR modern dry cleaning plant. Steady or part-time employment. Good wages. Apply Employment and Selective Service office. Order No. 874.

WANTED — [redacted] FOR TWO adults and three grown children. All electric and modern home. Very comfortable room. Day help comes in to assist. Wages $50. Phone E 0271.

WANTED—EXPERIENCED AND CAPABLE cook-housekeeper, two in family, highest wages, references required. Phone B [redacted].

WANTED — EXPERIENCED STENOGRAPHER, married woman, part-time position 24 hours per week or less. Box 7871 Colonist.

WANTED—WOMAN [redacted] AND light housework. References essential. 3 to 4 hours daily, Gonzales district. E 7061.

WANTED—A MAID FOR HOUSEWORK in private house, other help kept, good wages, live in. 1017 Rockland. G 3880.

WANTED URGENTLY—CAPABLE MAID. Adult family, Oak Bay, good wages, sleep in or out. Phone G 3295.

[redacted]
VICTORIA HAIRDRESSING SCHOOL
[redacted]

16 AGENTS WANTED

WANTED—A MAN, ON A PART-TIME basis, to handle the sale and distribution of household products direct to regular and prospective customers. Must have other full-time work. Apply Box 5495, Colonist.

17 SITUATIONS WANTED—MALE

ACREAGE, LOTS PLOUGHED, DISCED, also leveling, excavating, backfilling. Prompt service. Ford tractors. E 5891-F 7843.

A SEPTIC TANK INSTALLED OR REpaired, block drains of any kind. Phone F 8188.

ALL Trees Topped, Felled or Bucked, branches hauled away if desired. E 8901.

BRICKWORK, CONCRETE, TILE drains, chimneys tapped, etc. B ... Heaton, E 4611.

DANGEROUS Trees Topped or Felled by experienced men. Work guaranteed. References. Phone Colquitz 110-Y. G 1117.

EXPERIENCED ACCOUNTANT CAN open and write up small sets of books, part time personal and business income tax statements prepared and filed. Davis, 904 Heywood. B .94.

EAVESTROUGHING AND DOWN PIPES cleaned, repaired and renewed. Free estimates given. Phone E 1680.

GARDEN LOTS AND ACREAGE PLOUGHING, discing and leveling, excavating. Ford tractors. Jenkins. F 7... B 1... 84.

GENERAL REPAIRS — CEMENT BASEments, sidewalks, anything. E 5478.

HANDYMAN [redacted] ODD JOBS—Building repairs, cement sidewalks. Fencing a specialty. Phone G 4482.

HANDYMAN WANTS ODD JOBS AFTER 4.30. Phone G 15...2.

HAULING — RATES REASONABLE ... E 0013.

INCOME TAX RETURNS, AUDITING AND part-time bookkeeping for any small business ... fee. E 8 ...

PLOUGHING AND DISCING LOTS AND acreage. Internat'l tractor. G 2952.

WOOD CUT TO STOVE LENGTHS ... W. Loughridge.

17A PAINTERS AND DECORATORS

ACME PAPERHANGING, PAINTING, etc. Estimates, immediate service. T. Harker, Empire 4...1.

ALL-AROUND HANDYMAN PAINTING ... Phone B 16... after 5 ...

ARMSTRONG, E 5318, PAINTER, DECOrator.

BROWN & HOOD Interior and Exterior Decorators. Spraying. Estimates free ...

COMMERCIAL PAINTERS AND DECOrators. Free estimates. Immediate service. E 4...

D. A. TRIPP & SON, PAINTING, DECOrating, paperhanging. G 2510, E 4701.

EX-SERVICEMAN, FINISHED CARPENter ... Bowen ... tools ... and knives sharpened ... Burdick ... E 4...

EXPERT PAINTING AND DECORATING ... G. W. Barnes ... B 1860.

GEORGE E. GLOVER, FORMERLY OF Regina, painting and decorating contractor. Phone E 1844. ... Beaumont Ave. Established 1911. Satisfaction guaranteed.

INTERIOR AND EXTERIOR PAINTING ... For a good job phone F 44...

INTERIOR PAINTING, PAPERHANGING ...

INTERIOR AND EXTERIOR PAINTING. Phone G 3...

J. J. CORRIN, Paperhanger, Interior Decorator ... E 2...

PAPERHANGING, PAINTING, WORK guaranteed ...

VICTORIA DECORATORS, PAINTING, ... paperhangers ...

WALLPAPER, MURESCO, PAINT, ETC. Melrose Bros. Ltd., 619 Broughton Street ...

WALTER H. WELLS OF EDMONTON—Painter and paperhanger ...

17C CARPENTERS AND CONTRACTORS

ATTENTION

ALTERATIONS ... New Homes ... Additions, repairs. Experienced ... all types of construction ... large or small ... Prices reasonable. Estimates free. G 2108.

A 1 ATTENTION—
When you desire action on your concrete requirements for a ... permanent ... driveways, foundations, floors, etc.

ALTERATIONS ... Repairs ...

ALL K... Concrete Work ... sidewalks ...

ALTERATIONS, BUILDING, REPAIRS, roofing a specialty ...

ALTERATIONS, REPAIRS, FINISHING ...

ALTERATIONS, REPAIRS AND NEW ...

BUILDING CONTRACTOR ... E 1984 ...

BUILDING ...

CARPENTER, DAY WORK, NEW WORK ...

CONCRETE MIXER ... DAY ...

EXPERT CARPENTRY, ALTERATIONS, repairs ...

GENERAL REPAIRS ...

GENERAL CONTRACTING, ALTERATIONS ...

PHONE E 5083 FOR ... CARPENTER ...

PLASTERING ...

BETTER-BUILT HOMES

33 years in the building trade ... assurance of the finest craftsmanship ... Remodeling a specialty. Phone G 1...

17E GARDENERS

[illegible]

17F DRAFTING

[illegible]

TREE SURGERY

[illegible]

18 SITUATIONS WANTED—FEMALE

[illegible]

18 SITUATIONS WANTED—FEMALE (Continued)

COMPETENT HOUSEKEEPER, GOOD cook, wants position as housekeeper for elderly couple or elderly man, in Victoria or vicinity. $45 per month. Box 7814 Colonist.

EXPERIENCED STENOGRAPHER would like four hours' work, evenings. [redacted]

PART-TIME BOOKKEEPING, TYPING and reliable businesswoman. Box 7733, Colonist.

TWO GIRLS WILL LOOK AFTER CHILdren, afternoons, except Wednesday. E 9981.

UNDERGRADUATE NURSE—GOOD EXperience, highly recommended. Phone [redacted].

21 PERSONAL

AT THE MODERN PHARMACY, LTD.—Trusses, elastic hosiery, surgical belts expertly fitted to your satisfaction. Complete stock; private fitting room. Douglas Street at Johnson. Phone E 1191, E 1192.

AT MINNIE BEVERIDGE MILLINERY—Spring straws and felts arriving daily, gorgeous colors. 776 Fort Street.

A TASTY BUSINESS LUNCH FOR ONLY 25c, with prompt service, at the "WANDER INN," 1309 Broad Street.

A LONELY LITTLE GIRL OF FOUR would like a playmate to board with her. Colquitz 73J.

A. F. BARTON, DIETITIAN, WILL BE in Victoria March 3. Appointments phone E 1737.

A. MARSHALL—Special prices. Furs remodeled, repaired, stored. ... Yates.

BRING YOUR PARTICULARS TO W. C. Stafford, 107 Scollard Bldg. Evenings ... Saturdays 2-4 ...

BOYS AND GIRLS NAVY REEFERS 2-6. Large selection for boys. THE STORK SHOP, 631 FORT STREET.

CORNS INSTANTLY RELIEVED WITH ... and Callous Salve, the effective corn remedy. 50c at ... Home, Hillside and ... Drug Store.

CALL in and See Our New Stock of ...

DOUBLE THE LIFE OF YOUR HOSIERY. Have runs and snags invisibly mended. Speedy service, low cost, satisfaction guaranteed. Hosiery mending, main floor, David Spencer Ltd.

DELIGHTFUL MODERN HOME IN ... for ... of gentleman requiring nursing care. Graduate nurse in charge. Write for particulars. Box ...

DARLING'S ... TREATMENT FOR ... Drug ... Broad ...

ELECTROLUX
Sales and Service
For GENUINE REPAIR SERVICE
on
NEW MACHINES
Phone ...
ELECTROLUX (CANADA) LTD.
... Street
VICTORIA, B.C.

ECZEMA, ITCH, PILES, PSORIASIS—Try Teerjone ointment. 638 Cormorant Street and all department drug stores.

[illegible]

HAVE YOUR SEWING MACHINE COMpletely overhauled by expert ... Singer Sewing Machine Co. Phone E 6513.

HOLDRITE ABDOMINAL BELTS FOR ...

JUST A SUGGESTION

HAVE READY REFERENCE ... EXPERT ...

HAY FEVER, ASTHMA ... relieved ... Free demonstration ... Victoria ... 1001 Govt. St. G 1811.

HOSIERY MENDING CAREFULLY DONE ...

HAVE YOU HAD A ... PARTY ...

LONELY ...

[illegible]

REWARD

MAY BE YOURS ...

[illegible]

PRIVATE DEMONSTRATION OF THE ...

PICTURE FRAMING — FIRST-CLASS JOB ...

SPECIALIZING ...

THE KIT KAT
... Douglas Street
...
AFTERNOON TEAS
...

[illegible]

YOU ARE UNDER 16 YEARS OF AGE ...

LUMBY — PEMBERTON BLDG.

[illegible]

21A HAIRDRESSERS AND BEAUTY SPECIALISTS

[illegible]

21A HAIRDRESSERS AND BEAUTY SPECIALISTS (Continued)

SPECIALIZING MACHINELESS PERMS. Hair cutting. Renee Beauty Parlor, 1834 Oak Bay Avenue. E 4639.

SUSSEX BEAUTY SALON SPECIALIZING in new short styles for permanents. PHONE IN GOOD TIME! — E 5115.

THE ART BEAUTY SALON. Permanents a specialty. Test curl given. All kinds beauty culture. M. Olson, 1036 Fort. E 8214.

VICTORIA BEAUTY PARLORS — CALL E 8610 for a good permanent. All experienced operators. [redacted]

THE VOGUE BEAUTY SALON
717 View Street
Phone "Lorena Tenlow" — E 3112

23 EDUCATIONAL

BE PREPARED! BUSINESS, SECRETARIAL, radiotelegraphy, civil service course. Day and night classes. Sprott-Shaw School.

ROYAL BUSINESS COLLEGE, 1006 GOVERNMENT. G 6016. R. W. Maunsell.

STANDARD SCHOOL OF STENOGRAPHY, G. M. Dickson. [redacted]

OIL PAINTING

H. MOORHOUSE, A.T.C.S.K., LONDON, Eng., teacher of oil and water color painting. Studio, 444 Transit Rd. G 4304.

24 MUSIC

FIRST-CLASS SINGING LESSONS—Florence Gunn. G 2082.

PERCY SCOTT — VIOLIN, MANDOLIN, guitar, banjo, teacher's diploma. Orchestra. [redacted]

24A PIANO

CATHERINE BROWN, L.R.S.M., teacher of piano. G 3460. 816 Kings Road.

25 DANCING

EILEEN'S SCHOOL OF DANCING, 835 Fort Street. All types taught. Special ballroom prices for servicemen. Res. Phone F 824.

28 DRESSMAKING

HELEN LABRUM'S DRESSMAKING ... wedding gowns ... alterations ...

LADIES' DRESSMAKER, SUITS, COATS ... Mrs. H. ... 1246 Pandora ... B 1054.

LADIES' TAILORING, DRESSMAKING and remodeling ...

PLEATS ... DRAPING AND dressmaking ...

100 NOTESHEETS AND ENVELOPES with name address $1.50. Diggon's.

29 LOST AND FOUND

LOST—BLUE AND WHITE SILK BAG containing ... and ... enamel ... Wednesday, February 21 ...

LOST — SATURDAY EVENING, OAK ... M. J. M. Phone ...

LOST—TOP ... MONDAY ... between ... Beggie and ...

LOST—WEDNESDAY BETWEEN MOUNT ...

LOST ... BLUE WALLET ...

LOST—A GOLD WALTHAM WRIST watch ... Howard ...

LOST ... NEAR DOUGLAS STREET ... Reward.

LOST—LADY'S ... WRIST WATCH ... Victoria West district. Phone ...

LOST ... BROWN SLIPPER ...

LOST—LADY'S BLACK FELT BERET IN ...

LOST—TWO ... PIGEONS ...

WILL ... PERSON ...

LOST ... CHILDREN AND ...

31 MONEY TO LOAN

ADVICE AND INFORMATION ON mortgage ... given ... satisfactory manner ...

SAANICH REALTY COMPANY
1405 Douglas Street Phone E 0001

FUNDS ON HAND AND IMMEDIATELY AVAILABLE FOR MORTGAGE LOANS

LARGE AND SMALL AMOUNTS — LOW interest ... Agreements and mortgages purchased.

... BROWN & SONS LTD.
1113 Broad Street Phone G 7171

MONEY ... ANY REQUEST FOR ... Pemberton Homes ...

MONEY TO LOAN ON FIRST MORTgage ... Wise & Co. Ltd.

PERSONAL LOANS

[illegible]

THE ROYAL BANK OF CANADA

[illegible]

33 BUSINESS DIRECTORY

ACCOUNTING

[illegible]

100 NOTESHEETS ...

ASHES AND CINDERS

[illegible]

BULLDOZING

[illegible]

CATHOLIC SUPPLIES

[illegible]

CHIMNEY SWEEPS

[illegible]

COAL

[illegible]

33 BUSINESS DIRECTORY (Continued)

ELECTRICIANS

ESQUIMALT ELECTRIC—COMPLETE electrical and radio service. Contracting, [redacted], fire gongs, repairs. B 3008, night, G 8005.

EXPERT WIRING AND REPAIRS, DAY and night. 1024 Yates Street. E 6011.

FOR EXPERT HOUSE WIRING, PHONE Colquitz 837.

LANGSTON ELECTRIC—Prompt Service on domestic and commercial. E 4351.

EXTERMINATING AND FUMIGATING

RATS, MICE, BED BUGS, ROACHES, fleas, etc. Estimates free. Vacating of premises un[redacted]. Work guaranteed. PIED PIPER [redacted] LTD., 1344 Wharf. E 7911.

FLOOR SURFACING

LEN [redacted]—FLOORS SANDED and finished. Estimates free. [redacted] 3511.

FLOORS SANDED AND FIN[redacted]. Estimates free. Phone G 8520.

V.I. HARDWOOD FLOOR CO., 707 Johnson. Free estimates. G 7314.

FURNACE REPAIRS

FURNACES installed and repaired, first-class work. B. J. Coles. Phone E 1360.

FUMIGATING

BED BUGS, ROACHES, FLEAS. COMplete extermination guaranteed. Estimates free. Inquiries confidential. Phone Victoria Pest Control Clinic. G 8982.

GENERAL REPAIRS

INBOARD MOTORS, PROPELLER shafts, marine transmission, pumps, compressors, sprayers, garden tractors and what have you. Phone ...

ROOFING

DUROID ROOFS LAID COMPLETE. Estimates gladly given.
SHAWNIGAN LUMBER YARDS, LTD.
G 2311

CEDAR ASPHALT TAR AND GRAVEL. ... Donovan, G 6371, evenings G 8181.

LET US FINANCE A NEW ROOF FOR you. Don't neglect your roof until it means added expense. What you save on repairs and decorating will help pay for a New Roof on our Easy Payment Plan. A deposit ... you need and the balance in Twelve Easy Payments.

We have a variety of colors and patterns to choose from, and can give you immediate service at present, but would advise you to place your order with us Now for the Future to avoid disappointment.

Good Workmanship adds years to your roof, and we Guarantee that our work is of the Finest.

Phone us for Free Estimates and advice.
VICTORIA ROOFING & INSULATING CO.
Phone ... 723 View Street
Telephone evenings, Geo. Taylor, G 4818

LINOLEUM AND CARPET LAYING

EXPERT LINOLEUM AND CARPET laying. J. D. Ward. B 1180.

PLUMBING

A PLUMBING REPAIR SHOP ON wheels ... Reliable Plumbing Shop. G 1841.

ESTIMATES GENERAL PLUMBING, HOT water heating. Save fuel and doctors' bills. Phone Colquitz 109R.

IF YOU LIVE IN SAANICH—FOR YOUR ... heating and blocked drains ...

SAWS

CIRCULAR CORDWOOD SAWS gummed and sharpened by machine. Also brazing and filing. L. Elves, 745 Pandora Ave. Phone E 8...

SAWS FILED

... Street. Saws filed, tools and lawn mowers sharpened, also brazing, grinding ...

[redacted]

RUBBER STAMPS — Manufactured by Robinson Press, 648 Pisgard. E 8...

TAILORING

LADIES' AND GENTS' TAILORING—Specializing in remodeling, alterations and ... made to ladies. Also tailored ladies' suits. Better Price Tailors, 1446 Douglas St. E 2011.

LADIES' AND GENTS' TAILORING—Expert remodeling, alterations. J. Davis, 823 Yates. F 3611.

VACUUM REPAIRS

AUTHORIZED PREMIER SERVICE, ALL makes. For 10 years Higham. G 3550.

VIOLIN MAKERS

HUGO WILLNER, BAND AND ORCHES... Room 2, 1... Broad Street. B 1842.

WOOD

SPECIAL!

A BARGAIN FOR TWO WEEKS ONLY

If You Pay for Good Wood Why Not Have It

If you want real good wood we have it ... Immediate delivery ...

$5.50

$9.00

HILLCREST WOOD

Day Phone F 2061—Day and Night E 2388

... LAKE FUEL

A BARGAIN — NO. 1 DRYLAND DOUG. ... Phone B 1222, evenings ...

... 741 MARKET ST.

[illegible]

A ... DOUGLAS FIR WOOD ...

ISLAND FUEL SUPPLY CO.

A BARGAIN YOU CAN DEPEND ON— ...

... HOPKINS FUEL CO.
Day—E 2316—Night

HILLCREST WOOD SPECIAL

[illegible]

$5.50 ... CORD LOTS

Remember If You Want Up-Island Wood Phone ...

[illegible]

33 BUSINESS DIRECTORY (Continued)

BIG CD. CEDAR, ONLY $3.50, ½ CD., $2. Raried Point [redacted] E 6722.

DRY FIR, CLEAN, ½ CD., $3.25. [redacted] to M. Singh, 812 Roderick Street.

ALL EXCEPTIONAL SPECIALS!

FIR EDGINGS AND INSIDE WITH bark, ready for kitchen range, no chopping, never in water, 1½ cds. $7. Planer ends, dry kindling $3.75. No. 1 dry ...

LANGFORD FUEL
[redacted]—Day, Night

FIR MILLWOOD, $5.50 PER CORD. J. E. Painter & Sons, 617 Cormorant. G [redacted]

CLEARANCE SALE

GOOD FOR [redacted] WEEK ONLY — 300 cords Up-Island No. 2 wood, mostly dry blocks mixed with slabs from Duncan tie mills. Especially suitable for furnace and kitchen range. Reg. $5 per cord, selling now, per cord $4.

Prompt delivery, courteous service.
HILLCREST FUEL CO.
Phone—Day and Night, G 3019

DRYLAND [redacted] FIR

G[redacted] FOR IMMEDIATE USE, never been in water. Quick delivery from Langford mills. $5.50 Per Cord in 1½ and 3-Cord Lots.

ALLIED LUMBER CO.
E 5516

HONEYMOON BAY NO. 1 FIR MILLwood $5.50 ... Kindling $6.75. Quick delivery. E 5021. Amrik Singh.

BIG SPECIAL

NO. 2 MILLWOOD, MOSTLY blocks, stove length, ready for use. Good Winter wood.

$3.75
PER CORD
Under Ceiling Price!

NO. 1 DOUGLAS FIR MILLWOOD
Immediate Delivery

IDEAL FUEL
Day and Night
G 5854
We Deliver to Keating, Brentwood and Sidney

ORDERS Taken for Fir Millwood and ... Yates ...

READY TO BURN DRYLAND FIR, INside blocks for kitchen range, bark slab for furnace or fireplace. A full cord, $8.50. Delivered immediately.

TOPAZ FUELS—Phone E 3183

SPECIAL SALE DRYLAND WOOD — ... fir bark, slab and dry inside blocks. Immediate delivery. 1 cord $8.50 ... Cooperage Wood Agency. Hookam Singh. E 5816.

NO. 1 DRYLAND [redacted]
$5.50 Per [redacted]
Best in Town — Prompt Delivery
BARKNETT FUEL
Phone [redacted] 737½ Pandora

4 FT. BONE DRY UP-ISLAND FIR $6.50 ... Famous Fuel ...

34 PROFESSIONAL DIRECTORY

[redacted]

CERTIFIED Real Estate Appraiser. Mortgage lending ... Cost surveys ... J. Bithell ...

CHIROPRACTORS

DR. OF CHIROPRACTIC J. H. LIPP, registered and licensed. Jones Block, 721 Fort Street. Phone B 3015.

JOHN M. STURDY, D.C.
Registered and licensed
Palmer Graduate Chiropractor
... X-Ray Laboratory
618 View E 5034

CHARTERED ACCOUNTANTS

PRICE, CAMERON & CO.
Chartered Accountants
618-19 Central Bldg., 620 View E 7622

ELECTROLYSIS

SUPERFLUOUS HAIR AND MOLES REmoved permanently by electrolysis. Success guaranteed. Dorothy Harman, Specialist ... Established in Victoria over 25 years. 201 Scollard Building. Telephone G 7842.

OSTEOPATHIC PHYSICIANS

DR. VERNON B. TAYLOR, REGIStered and licensed ... Jones Block, 721 Fort Street. Phone Empire 7831.

PATENT ATTORNEYS

MARKS & CLARK, Patent Attorneys, 504 Bank of ... Bldg., Victoria.

SWEDISH MASSAGE

O. H. LOWENBORG, 20-21 WINCH BLDG. ... steam baths, light baths, massage ...

PHYSIOTHERAPY

H. H. LIVESEY, REGISTERED AND LIcensed. 212-3 Pemberton Building.

37 MISCELLANEOUS

CHECK UP
ON YOUR OFFICE SUPPLIES
Letterheads, Envelopes, Billheads, Statements, Ruled Sheets, Etc.
Don't Leave It Till the Last Minute
THE COLONIST
PRINTING DEPARTMENT
1311 Broad Street Victoria, B.C.

40 FOR SALE—MISCELLANEOUS

40A BUILDING [redacted]

CEMENT MIXER FOR RENT BY DAY, ... week ...

NEEDING WINDOWS OR SASH FOR A ...

[illegible]

STEWART & HUDSON
Retail Lumber Yard
... B 3...

QUALITY SHINGLES — LOW PRICES ...

R. A. GREEN LUMBER CO. LTD.
...

40B CLOTHING, FURS, SHOES, ETC.

[illegible]

FOR SALE—LONG LARGE SEAL COAT ...

40D FURNITURE

[illegible]

40 FOR SALE—MISCELLANEOUS (Continued)

FOR SALE—CONTENTS OF FIFTEEN-room building, including chesterfield sets, beds, dressers, rugs, carpets, linoleums, etc. Can be seen by calling Garden 0019 between 1 and 4 p.m.

FURNITURE OF THREE ROOMS IN ... bedroom suite, chesterfield suite, kitchen suite and new range. Some linoleum and odd pieces of furniture. Phone E 8874.

FOR SALE — GOOD CONDITION, REA...

BETTER CLASS USED FURNITURE

ONE 10-PIECE MAHOGANY DINING suite $245.
J. M. WILLOWS
709 Johnson Street G 4424

TWO PIANOS IN FIRST-CLASS CONdition ... $189.50 ...
824 FORT ST. E 0911

WALNUT FINISH SINGLE BED, CONsole ... spring and new ... mattress $20 ... 4406

BABY CARRIAGES $19.50 AND UP
BABY CRIBS $18.50 AND UP
BASSINETTES $10.95
SIMMONS SPRING-FILLED COUCHES $79.50
THREE-PIECE CHESTERFIELD $119.50
BEDROOM SUITES $79.50 AND UP
PHONE E 1111
MACDONALD'S LIMITED
Corner Douglas and View Sts.
Furniture Department
Just Cross the Street ... Building

HERE'S AN ATTRACTIVE ... bedroom suite ...

DROP-FRONT DESKS ...

ANOTHER ...

... WAREHOUSE

[illegible]

NEW SHIPMENTS IN ...

[illegible]

HOME FURNITURE
8... Fort St. ... E 9031

STANDARD FURNITURE CO.
MANUFACTURERS AND RETAILERS
VIEWFIELD RD. 737 YATES ST.

100 NOTESHEETS AND ENVELOPES with name address $1.50. Diggon's.

40E MUSICAL INSTRUMENTS

HEINTZMAN PIANO $110. E 6201.

WE WILL PAY CASH FOR YOUR USED piano ... 745 View ...

WANTED—ALTO SAXOPHONE. G 7148.

100 NOTESHEETS AND ENVELOPES with name address $1.50. Diggon's.

40G RADIO

A. WADE ... Radio ... repairs ...

JOHNSON RADIO SERVICE, RADIO REpairs ...

RECORD PLAYER WANTED TO ATtach to radio ... Box ...

WESTERN RADIO SERVICE. Phone E 9536 ... Repairs at reasonable ...

WESTINGHOUSE CONSOLE RADIO ...

WILL PAY CASH FOR SMALL MANTEL radio. Phone ...

100 NOTESHEETS AND ENVELOPES ...

40H RADIO REPAIRS

ALL RADIOS REPAIRED, EFFICIENT ...

EXPERT RADIO REPAIRS BY EXPERT ... members of the Associated Radio Technicians of B.C. ... G 7148.

KEN ROACH LTD., EXPERT RADIO service ... most modern testing equipment ...

RADIO ... ALL MAKES ...

40K NURSERY STOCK, PLANTS, ETC.

WANTED TIME AGAIN

EXPERT ... FRUIT TREES ... display in Public Market. Phone Colquitz ...

LAMMER & SONS
Burnside Road Strawberry Vale

LOGAN AND BOYSENBERRY ...

STRAWBERRY PLANTS ...

[illegible]

40R BICYCLES AND MOTORCYCLES

[illegible]

BOYS' ... AND RACING BICYCLES ...

[illegible]

STOVES AND RANGES

[illegible]

A Mart for Busy Readers—Property for Sale or Trade

40 FOR SALE—MISCELLANEOUS (Continued)

ANYTHING IN STOVES, FURNITURE wanted, regardless of condition. We pay cash for stoves, furniture, ranges, scrap plumbing, machinery, etc. Call us first. Best prices. G 8634.

BOILERS CONNECTED AND STOVES repaired day or night. Phone G 6461.

BOX STOVE, TWO COVERS, GOOD condition, 16-in. wood, $14. E 8692.

RANGE CASTINGS FOR MOST RANGES. B.C. Hardware, [illegible] Fort Street.

SMALL 4-HOLE RANGE, WITH WATER-front, $49.50; jacket water heater, $14.50. Carter's Stove Store, [illegible] Fort St. E 3511.

SMALL ELECTRIC HEATER, IN NEW condition. Phone E 4697.

STOVE FOR SALE, PRACTICALLY NEW, $60. Phone E 3205.

WILSON'S ECONOMY FURNITURE—Small stove with oven, suitable for housekeeping room. 646 Cormorant Street. Phone G 5915.

WANTED — 500 RANGES. HIGHEST prices paid. Peden's Stove Store, 735 Johnson Street. E 1451.

FOR COMPLETE SATISFACTION AND guaranteed workmanship, send your repairs to David Spencer Ltd., specialists in radio services and member of A.R.T. of B.C. Phone E 4141. 911 View Street.

40M MACHINERY

A FARMER'S SPECIAL—A GOOD CULtivator tractor for sale, as is, $125. G. Chesworth, Old West Road, after 5.

FOR SALE—SMALL CURTIS AIR COMpressor, ½-h.p. electric motor, with tank and hose, $90; blacksmith's hand forge and anvil, $35; Tempco 3-8 reversible electric drill, $40. Box 7764, Colonist.

FORD FERGUSON TRACTOR AND plough, very good condition. Box 7879, Colonist.

40O FARM IMPLEMENTS

1 H.R.T. BOILER, 3 FT. x 8 FT., ALSO boiler front and grate bars, suitable for greenhouse. Apply 3410 Lovatt Avenue.

40X MISCELLANEOUS

COUCHES

A CABLE-SPRING, TORONTO COUCH and double pad; real good condition; $9.75. Good kitchen couch and loose cover, $4. Wicker settee in nice condition, $4. Extension table and five leatherette-seated chairs, $8.75. Other sets higher. These and other specials for Thursday. Closed all day Wednesday.

GRAY'S USED FURNITURE STORE
210 Burnside at Carroll — Phone G 5389

CONNOR-MAYTAG

AUTHORIZED SERVICE ON CONNOR and Maytag washing machines. Repairs on all makes. Expert workmanship. 941 Yates. Phone E 2013.

ALL ELECTRIC VACUUM CLEANERS repaired. Parts all makes. Brushes rebristled, wheels, switches, bags, belts, motor reconditioned. Call G 3113. 807 Fort.

ATTENTION — WRINGER ROLLS FOR most makes electric washers. Taylor & Co., 828 Fort.

ALL MAKES SEWING MACHINES REpaired; parts, needles, oil. Taylor & Co., 828 Fort.

ALL MAKES VACUUM CLEANERS REpaired; belts, brushes, etc. Taylor & Co., 828 Fort.

APPLES, NORTHERN SPY, $1 PER BOX. Bring containers. Holland, Box 1260, Glanford Avenue. Phone Colquitz 121X.

ALL-ELECTRIC CLEANERS—ALL makes. All models. Real bargains. 807 Fort Street.

A MOP-WRINGING BUCKET, $2.50; small steamer trunk, $12.50. 1421 Broad Street.

A DOUBLE LOAD CINDERS, $3.50. CLAY, soil, rock, manure. B. Vye. G 5564.

A FINE PAIR BREAST DRILLS, CHOICE, $7.50 each. Rawlinson, 1421 Broad.

ALEXANDER FOR THE BEST SOIL. Phone E 5778.

ABSOLUTELY Top-Quality Soil, Rocks, manure, cinders; gen. hauling. G 1842.

B.S.A. TARGET AIR RIFLE—177 BORE, with 4,000 pellets, $35. Phone E 8528.

BROKEN CEMENT, MANURE AND TOP soil. G 5675.

ELECTRICAL REPAIRS — HAVE YOUR iron, toaster, waffle iron or sandwich toaster repaired now. Expert workmanship at low prices. Hudson's Bay Company Housewares Department. Phone E 7111.

ELECTRIC SEWING MACHINE FOR rent weekly or monthly. Taylor & Co., 828 Fort.

ENGLISH BABY BUGGY; ALSO PLAY pen, good condition. E 5052.

FOR VENETIAN BLINDS AND SUPPLIES Pacific Venetian Blind Co. 1113 Fort.

THE IDEAL GIFT

GENUINE OIL PAINTINGS BY REGIStered illustrator, from photos of pets, camping sites, trophies, portraits, etc., on highest grade canvas or beautiful log slabs. Write for estimate and helpful suggestions. Rolfe Brock, 308 Union Street, Nelson, B.C.

"HOOSIER" KITCHEN CABINET, CAST-iron range, hand sewing machine. 1615 Government.

IF YOU NEED CEMETERY VASES you can get them at 1320 Broad Street.

KID GLOVES, 14-IN., WHITE; TWO fur collars; child's roll-top desk; child's tricycle; fur coat; tea set. Box 8497, Colonist.

MONAMEL—THE MODERN INTERIOR finish. For floors and woodwork, walls and ceilings in bathrooms and kitchens or wherever extreme durability is desired. It is heatproof, acidproof, alkaliproof and waterproof. General Paint Store, 1465 Douglas Street. E 0018.

MODERN BUNGALOW PLANS—12 DEsigns, 2-6 rooms, $1.00 direct from publisher. D. James, 113 Campbell Bldg., Victoria.

MURESCO, FOR WALL AND CEILING decoration, complete stocks. Harte-Andrews Paint Ltd., 711 View St. G 4733.

MANURE, CINDERS, SOIL AND CLAY fill for sale. P.D.Q. Express. B 1525.

TAKE NOTICE!
BARBERS AND BEAUTY SALONS
ONE ALL-METAL WHITE ENAMEL Kochs barber chair with hydraulic lift. Two Permanent Waving Machines
1 "Helen Curtis Junior"
1 "Simplicity"
SNAP, $243
Call in and See This Bargain, or Write
MRS. ZARRY — 1515 GOVERNMENT ST.

ONE FOUR-H.P. OTTAWA DRAG SAW, in good order, complete with the new battery and coil. Priced $125. Box 8466, Colonist.

PYREX WARE 8-PIECE GIFT SETS, $1.50; 3 mixing bowls, $1.40; casseroles 74c; pie plates, 31c; pie dishes, 15c. H. D. Mainwaring & Co. 736 Fort Street.

RENT A SINGER ELECTRIC SEWING machine by the month. Phone E 8513. Singer Sewing Machine Co.

RUBBER STAMPS QUICK AT DIGGON'S.

REAL FRENCH LIMOGES SET, HALF OF dinner, half of tea service, 45 pieces, $50. Box 8490, Colonist.

VALSPAR—THE VARNISH THAT WON'T turn white. Wearproof and waterproof. The Staneland Co. Ltd., 840 Fort Street. G 1914.

WRITING DESK AND BOOKCASE OR china cabinet combined, occasional chair, 24-inch dust broom. G 6404.

WRINGER ROLLS REPLACED—PRICE'S Key Shop, 1232 Government. G 6221.

WASHING MACHINE REPAIRS
Let us keep your washer in perfect operating condition. We maintain a complete up-to-date washing machine service department and carry a good stock of wringer rolls for all types of washers.
McLENNAN, McFEELY & PRIOR LTD.
Established 1859
1400 Government St. — Phone G 1111

50 FEET OF NEW LAWN FENCING, folding baby buggy. Phone E 1808.

41 WANTED—MISCELLANEOUS

A REPUTATION FOR PAYING HIGHEST prices for rags, bottles, tools, stoves, furniture, or anything you wish to dispose of. We call anywhere, any time. B 3925.

ALL YOUR OLD FURNITURE, TOOLS, radios, bottles, rags and useful things. Good prices paid. E 0850, E 6343. We call.

ALL TANK-TYPE VACUUM CLEANERS. Best prices paid. G 2113.

CASH for old office furniture and equipment. Diggon's, 1200 Block, Gov't.

41 WANTED—MISCELLANEOUS (Continued)

CHILD'S LIGHT FOLDING GO-CART, in good condition. B 3460.

ELECTRIC RAZOR WANTED — (NEW preferred). Phone E 6589.

FOLDING BABY BUGGY, WITH springs, in good condition, wanted for cash. B 3891.

HASSEL SEXTON WANTED, IN GOOD condition. [illegible]

IF YOU WISH TO DISPOSE OF YOUR furniture, etc., antique or modern, consult us. We either buy outright or sell for you. Fred Smith & Co., Auctioneers. G 4913.

TURN YOUR OLD GOLD AND DIAmonds into cash at Rose's Ltd., Jewelers, 1317 Douglas Street.

WE BUY SHEFFIELD PLATE, OLD china, antique furniture. Will pay extra good prices for old sterling. Century Arts Shop, Government and Yates. E 2325.

WANTED — MEN'S USED CLOTHING. Best prices paid for men's suits. E 7825.

WE Buy Estates of Jewelry and Antiques, large or small. K. A. McLeod Co. Ltd., the Old Gold Shop, 774 Fort. G 2724.

WANTED—OLD STAMPS AND ENVELopes. Tell me what you have. Box 7869, Colonist.

WANTED — USED FURNITURE. HOLland Bros. 834 Fort. E 0913.

WANTED — USED PIANO, WILL PAY cash. Phone E 7410.

WANTED — LEATHER MUSIC CASE. Phone E 9554.

WANTED — STIFF-LEG DERRICK. Phone E 4914.

WANTED—ICE BOX. PHONE E 4366.

WANTED, TO RENT OR BUY, A WASHing machine. E 2383.

42 POULTRY AND LIVESTOCK

42A POULTRY AND SUPPLIES

ATTENTION EGG SHIPPERS! FARM Produce Company, 919 Pandora Avenue, Victoria, wants to increase egg shipment. We pay freight on case lots and over. Cheques mailed every week. Ship by freight direct to us. G 5833.

AVAILABLE TODAY — HAMPSHIRE chicks, from approved and blood-tested breeders. J. L. Lang, Wayside Farm, Cedar Hill Crossroad. E 4294.

BRONZE TURKEY GOBBLER, NICE breeding bird. Belmont 27 L.

DEPENDABLE QUALITY HAMPSHIRE and Leghorn chicks from production-bred, Government-approved, blood-tested breeders. We suggest ordering now for desired delivery dates. J. L. Lang, Wayside Farm, Cedar Hill Crossroad. E 4294.

DAY-OLD CHICKS, MARCH 3—RHODE Island Reds and White Rocks. Douglas Hatchery, 3500 Douglas. E 3578.

JUBILEE INCUBATOR, 100-EGG, FOR sale, $10. G 1309.

NEW HAMPSHIRES, CHOICE BREEDing pen, 15 yearling hens and R.O.P. cock. Phone Colquitz 45K.

WHITE ROCK AND NEW HAMPSHIRE chicks for March delivery. W. W. Seymour, Duncan, B.C.

NEW HAMPSHIRES
And
WHITE PLYMOUTH ROCKS
Blood-Tested Stock — Order Now for Immediate Delivery
WESTWOOD POULTRY FARM
W. W. Seymour — Duncan, B.C.

100-EGG BUCKEYE INCUBATOR AND 500-chick coal brooder, both first class, $18. Phone G 7430.

42B HORSES

FOR SALE—TEAM OF FARM HORSES—Young, about 2,800 lbs. Apply Edward Underwood, Saanichton.

WANTED — RIDING PONY, STOCK saddle, and cheap horse for ploughing. R. McDougall, R.R. 1, Sidney.

42C CATTLE

FRESH FAMILY COW, VERY QUIET. Robinson, Colquitz 62 Y.

GOOD, GENTLE JERSEY COW — DUE March 8; over four gallons. 731 Cloverdale.

42D SHEEP

FOR SALE—18 EWES AND LAMBS. BOX 102, Duncan, V.I.

42F DOGS

DOGS AND CATS BOARDED. MRS. H. W. Mellish, Mount Douglas Crossroad, on 3½-mile circle. Phone Albion 45 T.

GOLDEN COCKER SPANIEL, MALE, three months; wormed and inoculated. Mr. Allan, G 4283, after 6:30 p.m.

PUREBRED BLACK AND HONEY TOY Cocker puppies. Phone E 3328.

PURE-BRED GOLDEN COCKER PUPPY. Phone E 9377.

PEKINGESE PUPPIES, VERY FINE stock, reasonable. Phone G 6218.

TEDDY BEARS, "DUTCH KEESHOND" puppies, distemper immunized. C.K.C. Reg. Oakcrest Kennels, Burnside, half mile past Helmcken.

WANTED—COCKER, ABOUT 12 MONTHS old. Capt. Inverarity, Veitch Creek Trout Hatchery, R.R. 2, Victoria.

42X MISCELLANEOUS

ELECTRIC BROODERS, CHICK FOUNTS, float valves. Grandview Sheet Metal Works Ltd., Vancouver, B.C.

HAY AND STRAW OF CHOICE QUALITY —Delivered. Maber, Keating 31 Y.

HAY FOR SALE — W. W. MICHELL, Saanichton. Phone Keating 22Y.

P.D.Q. EXPRESS AND MOVING. LIVEstock hauling. Loose hay wanted. B 1525.

PLOUGHING — Lots, Gardens, Acreage; also leveling. Ford tractors. E 9691.

46 HOTELS

NEW ST. JAMES HOTEL, DOUGLAS and Johnson Streets. Now available, refurnished and renovated rooms. Reasonable daily and weekly rates. 100% fireproof.

STAY AT THE BEVERLEY HOTEL where you will get a nice, warm, cosy room. You can always get one.
Come and See—734 Yates Street
NEXT DOOR TO EVERYTHING IN TOWN
STRICTLY FIRST CLASS

THE GUEST HOUSE
1052 Newport Avenue
Oak Bay
Weekly and Monthly Rates
Cuisine
Accessible to Golf Links and Beach
Blue Line Bus Direct
PROPRIETRESS, MRS. SCOTT — G 0236

47 ROOM AND BOARD

ACCOMMODATION FOR WORKING man. Phone B 1308.

CLOVELLY GUEST HOUSE—SELECT ACcommodation few minutes on bus from town. Mrs. Gannon. B 3227.

COMFORTABLE ROOMS, SINGLE OR double. Breakfast served. Cherry Bank, 825 McClure.

NICE HOME FOR OLDER MAN—NEAR park, sea and car. Good meals. E 8617. 204 Government.

ROOM AND BOARD IN QUIET COMfortable home for working men. Phone B 3213.

48 ROOM AND BOARD WANTED

BUSINESS GIRL DESIRES ROOM AND board, walking distance to town preferred. Phone B 5534, evenings.

WANTED — ROOM AND BOARD, FOR two-year-old boy, 5½ days weekly. Box 7831, Colonist.

49 ROOMS TO RENT

49A FURNISHED

FURNISHED BEDROOM, NEWLY DECOrated, private home, close to Victoria High School. Non-drinker only. Man preferred. Garage if needed. G 3121, between 4 and 6.

49 ROOMS TO RENT (Continued)

FURNISHED BED-SITTING-ROOM CONtaining Chesterfield suite. Newly decorated. Walking distance. Breakfast arranged. $18 month. Gentleman preferred. E 0732.

SUNNY FRONT BEDROOM, NEWLY decorated; suitable for one or two adults; breakfast can be arranged. 1336 Johnson, corner of Fernwood.

SUPERIOR BED-SITTING-ROOM, PROfessional or business person. Craigdarroch. G 4933, mornings.

50 ROOMS WANTED

ALL PERSONS WHO PROPOSE TO rent or occupy housekeeping rooms, apartments or houses in this area must first obtain:
(a) A permit from the Administrator of Emergency Shelter,
or
(b) An authorization from the Emergency Shelter Registry.

WANTED — URGENT
SLEEPING ROOMS, BOARD AND ROOM, HOUSEKEEPING ROOMS, APARTMENTS, HOUSES
EMERGENCY SHELTER REGISTRY
Fifth Floor, Belmont Bldg. — B 1117

51 HOUSEKEEPING ROOMS

51A FURNISHED

A HOUSEKEEPING ROOM, COMFORTable, by elderly gentleman, very reasonable, for a little help in the garden. Box 7865, Colonist.

AVAILABLE MARCH 1 — ATTRACTIVE bed-sitting-room, kitchen privileges, suitable one person. G 2039.

A COSY HOUSEKEEPING ROOM. IN good home, suitable for middle-aged man. Reasonable. Box 7864, Colonist.

BRIDGEVIEW HOTEL, 1405 STORE ST. Sleeping and housekeeping rooms.

FURNISHED FRONT ROOM, LIGHT housekeeping, suit serviceman and wife. Christian couple preferred. 856 Queen's Avenue.

FURNISHED HOUSEKEEPING ROOM, close to Menzies Street stores. Box 7735, Colonist.

HOUSEKEEPING ROOM, FAIRFIELD district. No children. Phone E 5027.

ONE TWO-ROOM LIGHT HOUSEKEEPing suite; no dishes or linen. 210 Government Street. E 3951.

51B UNFURNISHED

UNFURNISHED SUITE TO RENT; LIGHT housekeeping room downstairs; bedroom upstairs. 129 Ontario Street.

52 HOUSEKEEPING ROOMS WANTED

52A FURNISHED

BUSINESS GIRL DESIRES COSY BEDsitting-room with kitchen privileges. Fireplace preferred. Close in, and seasonable. Box 5900, Colonist.

SOLDIER'S WIFE (HUSBAND OVERseas) with two children, boy and girl, ages 3 years and 6 years, respectively, would like a housekeeping room in or near Victoria, or cabin in auto court. Reasonable rent. Box 7818, Colonist.

URGENTLY NEEDED, BY NAVAL MAN'S wife and two-year-old daughter, room or auto court, Victoria, Colwood or surrounding district. G 5023.

52B UNFURNISHED

WANTED—2 ROOMS OR BATHROOM floor, kitchen privileges. Quiet, permanent tenants. Oak Bay preferred. G 8694.

53 FLATS AND APARTMENTS TO RENT

FOR RENT—SUITE OF ROOMS; ADULTS only. Phone B 1855.

TWO-ROOM SUITE—SELF CONTAINED, unfurnished. Apply 621 Trutch Street. Business people only.

54 FLATS AND APARTMENTS WANTED

A VERY RELIABLE BUSINESSWOMAN with steady position, needs three-room, unfurnished apartment; centrally located. Write Box 6644, Colonist.

NAVY COUPLE, WITH SMALL CHILD, require apartment or living rooms. Permit obtainable. Box 7781, Colonist.

NAVAL COUPLE WITH INFANT, URGently require a three-room suite or apartment. Wilson. Phone G 7941.

THREE-ROOM APARTMENT WANTED in good locality, furnished or unfurnished. Phone E 3464.

URGENTLY NEEDED—UNFURNISHED ground-floor suite or duplex, two bedrooms; three adults, permanent residents; returned naval man. Box 7791, Colonist.

WANTED — UNFURNISHED THREE-room apartment; quiet, careful, elderly couple. References if required. Box 7523, Colonist.

WANTED, URGENTLY, FURNISHED apartment, preferably two bedrooms, three adults. Returned internees. B 3938.

WANTED TO RENT—ARMY OFFICER, wife and infant, furnished apartment. Box 7820, Colonist.

55 HOUSES TO RENT

CABIN AND COTTAGE FOR RENT, partly furnished, at Patricia Bay. Apply S. Bell, 901 Lodge.

McILWAINE BROS. TRANSFER, LTD. Furniture and piano moving, long distance removals, heavy hauling, storage, crating. 1313 Wharf. E 9341.

55B UNFURNISHED

HEANEY'S (EST'D 1890) — MOVING, packing, storage. Phone G 1196. Let us explain our service.

57 WANTED TO RENT—HOUSES

CITY EMPLOYEE PERMANENT TENant, needs house, furnished or unfurnished. E 2383.

OLD-AGE PENSIONER WISHES TWO or three-room cottage, outside city; walking distance to store. Box 7749, Colonist.

WANTED — FURNISHED OR UNFURnished modern house, in good district, for professional people. Box 7784, Colonist.

57A FURNISHED

FURNISHED HOUSE WANTED BY DOCtor and family, four to six rooms, $40 to $60 monthly. Reliable tenants. E 9694.

NAVAL COUPLE WITH INFANT, IN possession of permit, require furnished house or apartment, one or two bedrooms. References. Box 7841, Colonist.

WANTED TO RENT, NEAR BRENTwood, heat furnished or partly furnished cottage, until end of June; reliable tenants. Box 7777, Colonist.

WANTED BY MAY 8 — SMALL FURnished house, must have two bedrooms; closeness to city not essential. Phone E 0039.

57B UNFURNISHED

WANTED—TO RENT FOUR OR FIVE-roomed house or downstairs duplex, careful tenants. References. E 3626.

58 OFFICES, STORES, HALLS TO RENT

BALLROOM FOR RENT, REASONABLE rates. Parties, dances, weddings or meetings. Phone G 0286.

CLUB ROOMS, CENTRAL, TUESDAYS, Fridays, Saturdays. Phone G 8804.

59 TO RENT—MISCELLANEOUS

OFFICE — FURNISHED WITH TELEphone service, for rent, in central location. E 5025.

65 AUTOMOBILES

AUTO SALES FINANCED—H. W. MILLER & Co., 1210 Broad Street.

ENGINE AND BODY WORK
GENUINE G-M PARTS BODIES, fenders, painting, welding, simonizing, electrical work, motor tune-up. Latest equipment. Trained personnel.
WILSON & CABELDU, LTD.
925 Yates St. — Phone E 1107
AND OAK BAY GARAGE

65 AUTOMOBILES (Continued)

A FENDER AND PAINT REPAIR JOB expertly done at MOONEY'S BODY SHOP
914 Cormorant Street — Phone E 5012

FOR AUTO TOP LEAKS OR CUSHION repairs; baby buggies recovered. See Ernie Sanders, phone E 4415.

65A FOR SALE

A 1½-TON 1931 CHEVROLET TRUCK. Six good tires and nice shape, $385. CRABB'S AUTO SERVICE

CHEVROLET MASTER SEDAN (1934)—Serial No. 4043436; good paint and rubber; new licence; $350 cash. D. Evans, 1501 Fort Street.

EXCEPTIONAL BARGAIN—1938 OLDSmobile sedan, small "6." Very economical. Serial No. [illegible]. New licence. $245 or nearest offer. B. Le Franc, 308 Catherine Street. Phone E 1080, for appointment, preferably between 12 and 4.

ENGINE RECONDITIONING SPECIALists—Get our prices. Complete job rebore, install pistons, pins, rings. New-engine performance. Easy on gas and oil. CHET DOWMAN GARAGE—724 JOHNSON

ONE 1930 STANDARD BUICK, GOOD tires, new rings, $285; 1934 2-ton Chevrolet with underbody hydraulic hoist, $475; 1½-ton 1929 Chevrolet, good tires, $200. Large motors, rear ends, transmissions, winches. Clarke's Auto & Truck Parts. 931 View. E 8041.

DON'T DELAY!!!
SELL YOUR CAR TODAY
You're Probably Short of Gas and Your Licence Is Coming Due
We Take Care of All Troublesome Details
NATIONAL MOTOR COMPANY, LIMITED
819 Yates Street
Phone G 8177

1938 AUSTIN 10-4 PANEL DELIVERY
1934 FORD DE LUXE COUPE, R.S.
1933 BUICK DE LUXE SEDAN.
Trades Required on Above Cars
1933 PONTIAC CABRIOLET, six wheels.
1930 CHEVROLET COACH, good condition.
1930 CHEVROLET COUPE, special price.
Cash in a Flash! For Your Car.
YATES STREET AUTO SALES
945 Yates Street — Phone B 1032

1003 View St. — E 9031
R.B.C. AUTO PARTS LTD.
1940 Chevrolet Coach - 1939 Nash Sedan
1939 Buick Sedan - 1938 Hudson Sedan
1933 Chevrolet Coach - 1932 Plymouth Coupe
1937 Studebaker Sedan
AS-IS CASH BARGAINS

1929 Ford "A" Roadster	$143.45
1928 Erskine Sedan	$107.83
1928 De Soto Coupe	$127.50
1928 Pontiac Coach	$46.43

USED CARS WANTED
WE PAY TOP PRICES
JAMESON MOTORS, LTD.
740 Broughton St.

MASTERS MOTOR CO., LTD.
PAYS CASH FOR USED CARS
See Us for Repairs to All Makes—Quick Service — Batteries — Tires and Tubes Vulcanized
MASTERS MOTOR CO., LTD.
Hupmobile and Willys
915 View Street — Phone E 3541

MAXIMUM CEILING PRICES PAID FOR GOOD USED CARS
We Take Care of All Troublesome Details
WILSON & CABELDU, LTD.
925 Yates Street — Phone E 4407

1934 HUPMOBILE, $453, SERIAL 17063. Mechanically A 1. H. Gibson, 530 Toronto St.

MODEL "A"—FORD TUDOR
Low Cost Transportation for the Thrifty Buyer
DAVIS MOTORS, LTD.
Buick and Pontiac Cars — G.M.C. Trucks
Fort Street at Quadra — Phone G 8154

MODEL "A" FORD COUPE
$195
THOS. ATKINSON GARAGE
617 Vancouver Street — E 3121

SELL YOUR CAR TO US!
BEGG MOTOR COMPANY, LTD.
See Us Today for Dodge and Fargo Trucks—Permits
Headquarters for All Chrysler Products

AUTOMOBILE FINANCING
Conditional Sale Agreements Discounted
Rates Reasonable. Quick Decisions
ISLAND FINANCES, LTD.
1113 Broad Street — G 7171

1928 CHEVROLET SEDAN, SERIAL No. 4473531, $100. 1928 Essex coach, No. 742430, $175. Four-wheel trailer, hydraulic brakes, $50. Six-cylinder Continental motor, $15. Good tires on all. Leonard Ramsay, 35 Helmcken Road.

1933 BUICK SEDAN—RUBBER AND condition throughout in first-class condition; serial 206033; $500. Can be seen evenings after 5. A. H. Abbott, 2819 Graham.

1929 AUBURN LIGHT DELIVERY—Serial No. 2974906, six-ply tires, as new, $225. Indian "74." What offers? C. W. Belsher, 4250 Carey Road.

1931 CHEVROLET ROADSTER, FIVE tires, good shape; serial 539501, $215. Apply E. Falck, 634 Admirals Road, after 5 p.m.

65B WANTED

AIR FORCE OFFICER WANTS 1937 OR later model car for essential transportation. Cash. No dealers. G 7801.

AUTOMOBILES WANTED FOR CASH. Masters Motor Co. Ltd. Phone E 3541.

ANY LATE MODEL CAR WANTED. Sedan preferred. Top price. E 6842.

A GOOD LATE MODEL CAR, ANY BODY type, private. E 7332.

CARS and Trucks in Any Condition wanted for wrecking. Best cash price paid without delay. Parts of all kinds for sale. W. Frank Cameron, 953 View. E 6633.

CASH FOR CARS. CAMERON BROS. Auto Salvage, [illegible]

CAR, 1936 OR LATER, WANTED—WILL pay all cash. E 1856.

LATE-MODEL CAR NEEDED. CASH. Rubber not essential. G 3765.

WANTED — 4-SPEED TRANSMISSION for 1-ton 4-cylinder Chevrolet. Phone Keating 7P.

WILL PAY HIGHEST CASH PRICE FOR late model car. Call after 1 p.m. G 7460.

ALL MAKES OF CARS WANTED
ANDERSON'S GARAGE
727 Johnson St. — Phone G 6424

67 BOATS AND LAUNCHES

ATTENTION FISHERMEN—Brass sheet, round brass and brass wire mesh in stock. Ship Chandlery (McQuade's) Ltd.

CANOE OVER 16 FEET, CENTRE BOARD, mast, outriggers, oars, paddles, etc. $75. Box 6200, Colonist.

67 BOATS AND LAUNCHES (Continued)

FISH BOAT, 30 X 8'6", 8-H.P. EASThope, complete with dogfish gear, $700. H. A. Scharff, Brentwood Bay.

FOR SALE—ONE 30-FOOT TROLLER, tied up at Causeway in front of Empress Hotel. A snap for quick sale.

HEAT EXCHANGERS — FRESH WATER cooling for your motor with one of these efficient units. All sizes. Davis Motors, Ltd., Fort St. at Quadra.

[illegible] available. No priority needed. Order now. Canadian Fairbanks-Morse, Victoria.

WANTED — LAUNCH, 30 TO 40 FEET. State particulars and price. Box 7761, Colonist.

4-CYL. 7-H.P. SEMI-HEAVY UNION MArine engine, like new, never in salt water. Also Model "A," completely rebuilt, 100 per cent reverse. Apt. 3, 1373 Pembroke.

74 TIMBER BROKERS

WANTED—FIR PILING, CEDAR POLES, all sizes. Quote prices f.o.b. shipping point, earliest shipment. Niedermeyer-Martin Co., Spalding Bldg., Portland, Ore.

75 BUSINESS OPPORTUNITIES

BRICK STORE, LIVING QUARTERS, close in. $800 cash and assume mortgage. Apply Richards, 2514 Douglas.

FOR SALE—30M CAPACITY ELECTRIC sawmill on the water. Box 7807, Colonist.

75A BUSINESSES WANTED

IS YOUR BUSINESS FOR SALE? LIST with us. Experienced, reliable. Dalby's, Ltd., 634 View. E 6241; eves., E 7532.

WANTED — GROCERY, CONFECTIONery, full particulars, accommodation, turnover, fixtures, etc. Box 7747, Colonist.

76 EXCHANGE—REAL ESTATE

MODERN FOUR-ROOM STUCCO, NEAR Quadra, cabinet kitchen, tile sink, for bungalow, Ruby Road or Shelbourne. Box 455, Ruby Road.

WANTED—A SIX OR SEVEN-ROOM house in trade for five-room house. Owner, 2968 Donald Street.

78 HOUSES FOR SALE

HIGH QUADRA
A LARGE, ROOMY MODERN BUNGAlow of four big rooms. In fact, it's one of the roomiest bungalows we've seen in some time. Of white cedar siding and very attractive design. Room for two more big rooms up. Full basement, furnace and all the extras. On a lovely large lot of black soil and fruit trees in abundance. And the price is low at — $4750

AND ANOTHER MODERN BUNGALOW
OF FOUR ROOMS, CLOSE IN, OFF Douglas Street. This is practically a new home and has been well taken care of. Fully modern throughout with part basement. Needs a few minor finishing touches, but it's all yours as is for — $3400

HOW ABOUT A HOME AND GREENHOUSE PROPOSITION
WE HAVE ONE CLOSE IN THAT CONsists of a dandy five-room bungalow in spotless condition, with basement and furnace, and two greenhouses, approx. 100 by 20 each. Either home or greenhouses may be bought separately. Price for the lot — $5500

CLOSE-IN — SHELBOURNE
A GOOD-LOOKING, STUCCO HOME OF four rooms on a large lot; all good-sized, bright rooms; kitchen wired for power; full basement, furnace; dandy garden. Splendid bus service. Owner leaving for the East, and will take late model car in trade. Easy terms, also, at — $3750
A. E. DUKE
301 Central Bldg. — G 2313 or Call G 8736

A COMFORTABLE BUNGALOW OF four rooms, three-piece bathroom, full basement, furnace, garage, Venetian blinds. Hot water heated greenhouse, nice garden. Close-in Saanich, near Quadra bus, stores, etc. $3,500. One-half cash. Or trade for cheaper place. No agents. No Sunday calls. Phone G 3790.

BUNGALOW WITH FIVE ROOMS FOR sale. No agents. Phone G 7836.

CITY—WELL BUILT SIX-ROOM HOME. Living-room, fireplace, dining-room, three bedrooms, kitchen, two-piece bathroom, separate toilet. Full cement basement, furnace, washtubs; Duroid roof. Nice garden, apple, cherry, plum, peach and shade trees, tea house on lawn. Half block from street car. Quiet, residential district. Price — $4250

CITY—ROOMING HOUSE, FULLY FURnished, excepting owner's quarters. Showing $152 net per month, or 28% on an investment of — $6500

TWO-YEAR-OLD FOUR-ROOM CEDAR shake bungalow. Living-room (17 by 17), fireplace, two spacious bedrooms, ultra modern Pembroke bathroom, pedestal wash stand; modern kitchen, chromium fixtures, etc. Full cement basement, furnace. Garage. Large lot. All cove ceilings, hardwood floors, etc. Excellent sea view. Six and a half miles out. Immediate possession. A bargain at — $4800
EDWARD SPENCER & CO.
208 Scollard Bldg. — Phone E 8724

FISHERMEN — ESQUIMALT WATERfront. This property suitable for fishermen or others. Two houses—rent one or use both. Taxes $40. Three lots. Terms. Total price — $1400

HIGH NORTH QUADRA
6 ROOMS, PLUS LOVELY SUNROOM. Semi-bungalow. Nice living-room, fireplace, dining-room, good kitchen, 3-piece bathroom, 3 bedrooms. Fine deep lot, 62 x 198. Lovely lawns, garden, deep black loam. All kinds of fruits, shrubs, etc. Cement basement, furnace. Garage. All exceptionally well built and attractive. This is real value. A good investment. $1,300 cash. Price — $4000

FERNWOOD DUPLEX
REALLY FINE WELL-BUILT DUPLEX. Each has 5 rooms, fireplaces, basements, furnaces. Entirely self-contained. Good investment or home, plus revenue. Close to town. $1,900 handles. Price — $4200
H. G. DALBY & CO. LTD.
634 View — E 6241, evenings E 7532

FAIRFIELD—GUEST HOUSE, IN THE vicinity of Government House. Two acre, high-grade plumbing, hardwood floors, heat to all rooms, model kitchen, double garage. Large lot with fruit trees; low taxes. Possession. PRICE — $6950

SIDNEY—NEAR HEALTH CENTRE, FIVE-room bungalow, prewar construction. Circulating oven fireplace, cove ceilings; Pembroke bath; attached laundry and garage. Acre of land in landscaped garden and pool. Fruit trees. Close to store, bus and beach. Immediate possession. PRICE — $6300
LANGLEY REALTY COMPANY
218 Central Building — E 5025

FOR SALE—ON ONE OF THE BEST streets in Oak Bay; close to golf links; on boulevarded street; bus goes by the door, a seven-room house with living-room, dining-room, library, two bedrooms and kitchen on ground floor; two bedrooms upstairs, basement, hot-air furnace and garage. Large lot, 72 feet frontage, attractively planted with a choice assortment of shrubs, fruit trees, bulbs, etc. A very good family home. Has just been completely decorated inside and painted outside. Can be occupied immediately. A good buy at $7,000 (all or half cash). Phone G 2241 after 1 p.m.

FOR SALE — MODERN BUNGALOW, owner-built of prewar material. Large living-room, air circulating open fireplace, cove ceilings. Two bedrooms, large closets, dining-room, kitchen with lots cupboards. Three-piece Pembroke bathroom. Attached laundry and garage. Acre lot in landscape garden and pool. Poultry houses and runs. Fruit trees and rich loam soil. Hundred yards to store, bus and beach and close to school and hospital. For quick sale, owner moved to Nanaimo. $4,350. For keys to view, see J. F. Corfield, Blue Harbor Road, near Rest Haven, Sidney.

HIGH GORGE — LOVELY FIVE-ROOM bungalow, magnificently furnished, everything included. [illegible] fruit trees. $8,000.

HIGH GORGE—Five-room modern bungalow, built just before the war. A bargain at $5,750.

Close to Mount View High School—New four rooms, with every convenience. $4,500.

FARM PROPERTY
JUST OFF METCHOSIN—100 ACRES, 30 cleared, 150 fruit trees, modern four-room cottage. $6,000.
LUMBY
211 Pemberton Bldg. (Up One Flight)
Phone B 1121 — Residence G 7582

78 HOUSES FOR SALE (Continued)

FOR SALE, ATHLONE DRIVE, SAANICH—Five-room home, just completed; large, spacious rooms; full high basement, lovely surroundings. Phone E 8285.

FIVE-ROOM BUNGALOW, FAIRFIELD. Three-piece bathroom; basement; furnace; price $3,250. Box 7826, Colonist.

FIVE-ROOM BUNGALOW, CLOSE IN. Immediate possession. Price $2,650. Phone owner, G 3807.

[illegible] basement. Box 7736, Colonist.

INVESTMENT PROPERTY — TWO-apartment house, convenient to facilities, sunny location; both furnished and rented; newly decorated and repaired; automatic hot water, electrically heated, electrically equipped kitchens; one garage. Price $6,400 cash. Principals only. Phone owner, G 7520.

JAMES BAY — EIGHT-ROOM MODERN house, furnace. Box 7348, Colonist.

NEWLY-PAINTED BUNGALOW, SEVEN rooms, three-piece bathroom, pantry, gas. Garden, fruit. Cement foundation, basement. Close in, near car and bus, stores, schools. Vacant. $3,250, terms. Owner, J. T. Rains, 1622 Pembroke.

SEE US FOR OAK BAY MODERN FOUR, FIVE AND SIX-ROOM BUNGALOWS

OAK BAY—NEW—FOUR ROOMS AND dinette; stucco bungalow; cement basement; furnace; garage; large lot, nice street; modern and well constructed; vacant. Price — $6500

CITY — VERY GOOD
FIVE-ROOM STUCCO BUNGALOW — Includes kitchen range and heater. Large garage. Possession ten days. Price — $5000

VIC-WEST — NEW
FOUR LOVELY ROOMS, WITH NEW kitchen and dinette design. Many extra features. Complete basement. Large lot ($2,300 down). Price only — $4900
CYRIL BUHLIN
700 Bank of Toronto Bldg. — E 1832

OAK BAY — STUCCO BUNGALOW OF six rooms and large utility room and garage. No basement. Strictly modern. Hampshire Road. Possession June. Owner, E 5305, evenings.

A DUPLEX BARGAIN
SHOWING 13% PROFIT AFTER ALLOWance for taxes, insurance and upkeep. Two suites of four rooms and bathroom each. Both rented to good tenants. PRICE, CASH — $3150

IMMEDIATE POSSESSION
A BUNGALOW, THREE ROOMS AND bathroom. PRICE, CASH — $1950

EARLY POSSESSION
A BUNGALOW, FIVE ROOMS AND bathroom. PRICE, CASH — $2850

EARLY POSSESSION
A BUNGALOW, FIVE ROOMS AND bathroom. PRICE, CASH — $3850

EARLY POSSESSION
A BUNGALOW, SIX ROOMS AND bathroom. PRICE, TERMS (HALF CASH) — $3650
L. M. ROSEVEAR & CO., LTD.
110 Union Bldg., 612 View Street — G 8041

GOOD HOME — NICE LOCATION NEAR SEA AND CAR
SEMI-BUNGALOW—LARGE LIVING-room, open fire, hardwood floors, dining-room, cabinet kitchen, two nice bedrooms and bathroom down, and two rooms up. Good basement, furnace and garage. Possession in a few weeks. Price — $5250

OAK BAY — NICE SETTING
FIVE-ROOMED STUCCO BUNGALOW, large living-room with open fire, very fine mantel; dining-room, nice cabinet kitchen, two bedrooms, bathroom, fuel room. Good garden. Price — $4700
Exclusive Listing
RALPH H. WILSON
Phone E 9812 — 208 Pemberton Bldg.

IMMEDIATE POSSESSION
WELL-BUILT AND OF ATTRACTIVE appearance. Semi-bungalow with usual living-room and two bedrooms (or one bedroom and den) downstairs. Four nice bedrooms upstairs. Three nice lots. Situated in high location with fine views of city. Owner leaving town offers immediate possession. Price — $5800
A. S. MILLER
1309 Blanshard St. — Phone E 0822

WELL-BUILT 11-ROOM HOUSE, ON lot 100 x 200 feet. This house has fronts on two streets. This is a natural to turn into apartments. Owner leaving town will sacrifice for $4,850 cash. This house is situated at 1712 Denman Street. Phone G 6343.

$4000—NEW BUNGALOW of four good-sized rooms; open fireplace, Pembroke bathroom, very fine tile sink; close to school and bus. Immediate possession.

$4200—NEARLY NEW STUCCO BUNGALOW — Pretty living-room with open fireplace, sunken bath, and garage; situated in High Quadra district. Early possession.

$4450—SAANICH, close to Royal Jubilee Hospital; four-room bungalow; open fireplace, three-piece bathroom; basement with furnace; separate garage; taxes $30; $1,700 cash, balance as rent. Possession in less than one month.
See A. Lancaster
EMPIRE REALTY CO. LTD.
1008 Broad Street — Phone E 7441

5-ROOM MODERN STUCCO BUNGALOW —Close in. Venetian blinds; oak floors; McClary coal and gas range. Immediate possession. Price $4,900. 1342 Harrison Street.

79 WANTED TO BUY—HOUSES

CASH BUYER WOULD LIKE A GOOD four or five-room bungalow in a good district. All replies confidential. Box No. 7041, Colonist.

IS YOUR HOME FOR SALE? LIST WITH old-established firm. H. G. Dalby & Co. Ltd., 634 View. E 6241, eves., E 7532.

I WANT A GOOD DUPLEX IN JAMES Bay. Box 6899, Colonist.

LISTINGS APPRECIATED — BUNGAlows, cottages, any district.
PEMBERTON HOLMES, LTD.
625 Fort Street — G 8124

WANTED FOR CLIENT—OAK BAY OR Uplands. Residence with at least four bedrooms, with two bathrooms and accommodation for maid. Fairly extensive grounds and seclusion essential. Price up to $20,000. Phone Victoria Realty, E 7514.

WANTED BY MAY 1, TO RENT OR BUY —3 or 4-room house. Would repair. Reasonable. Cash. Adults. Box 7521, Colonist.

WANTED — FOUR-ROOM BUNGALOW with modern conveniences with early possession, for cash. Phone G 4994.

WANTED—FIVE OR SIX-ROOM MODern bungalow for cash. No agents. Box 3047, Colonist.

HOMES IN OAK BAY AND OTHER DISTRICTS URGENTLY NEEDED
PERSONAL SERVICE GETS RESULTS
LIST YOUR PROPERTY WITH
LUMBY
B 1121 Pemberton Bldg. (Up One Flight) Res. G 7582

80 PROPERTY FOR SALE

SOOKE DISTRICT
ATTRACTIVE 4-ROOMED BUNGALOW. 1 acre of land, young fruit trees, city water, electric light, sheltered location; price $2,300. Several seafront homes from $3,500 to $8,500, all conveniences. Also seafront lots of from one-half to two acres East Sooke. No permit required to take up residence in Sooke district.
ALFRED CARMICHAEL & CO., LTD.
1214 Broad Street — G 7141

CALIFORNIA GRAND VIEW MOUNT[illegible] Bay, ocean, [illegible] Summers warm, Winters pure soft water, [illegible] taxes, boating, fishing, clams, oysters, duck. Small Britisher offers few large scenic cabin sites from $300 each. Junction business corner, $850 easy terms. Mrs. Nutman, Route 1, Box 123, San Luis Obispo, California.

CHOICE LOTS — BUY BEFORE PRICE advances. E 7598.

PREPARE for Peace by Purchasing Your future homesite. Good lots. E 7598.

80 PROPERTY FOR SALE (Continued)

FOR SALE — BEST FARM PROPERTY within three-mile circle of city, Victoria; 7½ acres, suitable for raising raspberries, strawberries, bulbs, chickens. Three buildings, $1,000 lumber. Will earn an independent living for someone. City light, water and telephone. Good schools, public and high. Bus service at door. Apply owner, Thomas Rapanas, 622 Yates Street. Phone E 9715.

PRODUCTIVE ACREAGE AT GORDON HEAD
SIX ACRES OF FINE LAND FOR $2,100, on terms. Very suitable for bulb culture.
JOHN GREENWOOD
1241 Broad Street

GOOD BUILDING LOTS
Select Your Future Homesite Now

ST. CHARLES STREET, 50x146	$325
MAY STREET, 45x107	$325
MAPLEWOOD ROAD, 54x146	$375
BYNG STREET, 50x110; two for	$950

FLEMING GARDINER & CO.
1207 Douglas St. — Phone G 7741

$1300—4½ ACRES GOOD LAND, Gordon Head district. City light and water available. $700 cash, balance monthly.

$500—TWO ACRES CLEARED LAND. Faces south, close to West Saanich Road. Very low taxes.
CONYERS-WILDERS CO.
621 Broughton St. — See L. O. Wilkinson

81 PROPERTY WANTED

— WE WANT — IMMEDIATELY
A DUPLEX, IN JAMES BAY. PLEASE PHONE US YOUR LISTINGS. CASH BUYER.
GILLESPIE, HART & CO., LTD.
611 Fort Street — Phone G 1181

82 ACREAGE FOR SALE

THIS IS OFFERED TO LOCAL BUYERS ONLY
GORDON HEAD—SEVEN ACRES
MODERN FIVE-ROOM STUCCO BUNgalow with full cement basement
VERY CHOICE SOIL
and every square foot under cultivation. This is a real money-maker and a splendid buy at — $7000
ALEX G. HILL & CO.
414 Central Bldg. — Phone G 5741

84 ACREAGE WANTED

WANTED, IN VICINITY OF COWICHAN River, one to five acres with small building preferred, suitable for fishing cabin. Box 7085, Colonist.

85 FARMS FOR SALE

SASEENOS DISTRICT
CLOSE TO HIGHWAY, A SPLENDID farm, approximately 50 acres. New barn, 50 ft. by 36 ft. Good four-room cottage, chicken house, etc. City water. MUST BE SOLD QUICKLY — $3500
Or Offer
GILLESPIE, HART & CO., LTD.
611 Fort Street — Phone G 1181

SMALL FARM, VERY CLEAN; IMMEDIate possession, 10 miles out, on bus line. $2,500, terms. Box 7838, Colonist.

COUNTRY STORE and de luxe home on fine highway. This is a lovely spot and a couple could handle it. Everything new and spic and span — $14,800
HIGH QUADRA — Beautiful five-room bungalow with view of the mountains. Among fine homes. N.H.A. built five years ago and only the best materials used. Hot water heating. Landscaped grounds. Good buying at — $8500
CITY — High location on fine street. Seven-room family home with hot water heating. Lovely grounds. A definite buy if you can wait six months — $5250
OAK BAY — A super home among fine homes. Everything of the best. Three bedrooms, one down. Oak floors. Air conditioned. Automatic heating. Lovely lawns and shrubbery — $13,000
JAMES BAY—A superior duplex. Lovely suite available. Only five years old. Full cement dry basement and garage. Move in for only — $7350
Ask for Mr. Kennedy
E. E. HEATH
Real Estate - Notary Public
Insurance
625 YATES STREET — E 4041

MUST BE SOLD!
Substantial and Attractive Bungalow
Five well-appointed rooms and nook. Built seven years ago from the best of materials.
SITUATED ON HIGH VIEW LOT
Oil-burning range with property. Hardwood floors in living and dining-rooms. Tiled bathroom. Basement garage. Surrounded by beautiful homes.
This Is an Exclusive Listing
POSSESSION MARCH 15
OWNER LEAVING CITY SAYS SELL IT FOR — $6500
Van der Vliet, Cabeldu & May, Ltd.
1212 BROAD ST. — PHONE E 7174

Grocery Business
Good clean stock, low rent, some living accommodation. Doing over $2,000 per month. One of the best locations for this class of business. Please call for further particulars. Owner's price — $4750
Newstead Realty
1014 BROAD ST. — PHONE E 7191

LUMBY
HOMES AND INCOME PROPERTY
For Personalized Service See
LUMBY
211 Pemberton Bldg. — Phone B 1121
(Up One Flight) — Res. G 7582

LIST
Your Homes, Farms or Lots With
SAANICH REALTY CO.
1615 Douglas St. — Phone E 6061
Evenings E 3170
NOTHING TOO SMALL
NOTHING TOO LARGE

P. R. BROWN & SONS, LTD.

JAMES BAY
Save Car Fare
Stucco semi-bungalow on car line, close to stores, school, park, and five minutes' walk to city centre. Living-room with fireplace, family-sized dining-room, large kitchen, utility room, two bedrooms and four-piece bath. Closed stairway with two bedrooms up. Full-sized basement with laundry room, furnace, garage, cupboards, etc. Good garden. This is a well-built home and possession in a week if necessary. A new exclusive listing. Price
$6850

OAK BAY
Six-room stucco bungalow, only five years old and built under N.H.A. specifications. One block from the Uplands and handy to schools, beach and transportation. Lawn, garden and fruit trees. Full cement basement, hot air furnace, garage, tubs. Kitchen, sunroom, dining-room, living-room with fireplace, hardwood floors, hall, bathroom and two bedrooms.
$7000

OAK BAY
Four-room siding bungalow, basement. Kitchen, living-room with fireplace, bathroom and two bedrooms.
$2550

OAK BAY
Vacant
Five-room stucco bungalow with gas laid on and wired for electric range. Full cement basement, hot air furnace, garage. Kitchen, dinette, living-room with fireplace, hardwood floors, bathroom and two bedrooms.
$6750

MOUNT TOLMIE
Four-room stucco bungalow, four years old, with cement basement, hot air furnace, garage. Kitchen, living-room, fireplace and hardwood floor, bathroom and two nice bedrooms.
$4000

P. R. BROWN & SONS, LTD.
1112 BROAD ST. — PHONE G 7171
EVENINGS:
Mr. Laing, E 7700; Mr. Belcher, G 8380; Mr. Frisk, G 3419

BRAND NEW
COSY FOUR-ROOM BUNGALOW, IMMEDIATE POSSESSION. PRICE — **$4500**
OAK BAY
FOUR-ROOM BUNGALOW, BASEMENT. POSSESSION SATURDAY — **$2550**
FAIRFIELD—$6300
EIGHT ROOMS AND SUNROOM. GOOD CONDITION. LIGHT FLOORS. BASEMENT, FURNACE. TWO LOTS. OWNER OCCUPIED.
$1450 DOWN
BUYS GOOD SEVEN-ROOM HOME. THREE ROOMS RENTED FOR $30. BASEMENT, FURNACE. TWO LOTS. FULL PRICE — **$3250**
NURSING HOME BUSINESS
A BIG REVENUE PRODUCER. EXCLUSIVE.
PAGE & SNAPE
1010 BROAD ST. — PHONE E 1913

Arthur E. Haynes
LIMITED
OAK BAY
"TODAY'S BEST BUY"
It is not often we can offer this type of property in this locality at THIS PRICE. You buy a substantial bungalow of 5 rooms down and concealed stairs to 1 finished bedroom up, so you have 2 bedrooms if required. Outside garage with full concrete driveway to road. Full concrete basement. Large hot air piped furnace. Not a new house but everything is in neat condition ready to move into. ACT QUICKLY IF INTERESTED. Price — **$4250**
Arthur E. Haynes
LIMITED
YOUR LISTINGS APPRECIATED
739 FORT ST. (Near Douglas) — E 2823
Evenings, Call Mr. W. Jones at E 8383

TWO CHOICE PROPERTIES
An Old English house in Old-World garden. Six spacious rooms down and two up, two bathrooms. Heated by furnace, oil burner, air conditioned. Full particulars at office.
ALSO six-room bungalow, hot water heat. Two lots in garden, fruit trees, etc. Price — **$7500**
(No Phone Information)
D. D. McTAVISH
607 FORT STREET — PHONE E 9814

C.I.S. COMPLETE INSURANCE SERVICE **C.I.S.**
EASY TERMS
Four-room bungalow, three-piece bathroom. Garage. Quick possession — **$2500**
INDEPENDENT INSURANCE AGENCIES, LTD.
600 Fort Street — Phone G 1041
C.I.S. **C.I.S.**

SEE NEXT PAGE FOR ADDITIONAL REAL ESTATE ADVERTISEMENTS

PEMBERTON'S
For Real Values

HIGH GORGE
Attractive stucco bungalow, fully modern. Nice living-room with fireplace, dining-room, bright modern kitchen, two bedrooms, Pembroke bath, also two finished bedrooms in attic. Attached garage. Nice lot. Close to bus. PRICE **$4750**
PLEASE ASK FOR MR. KENNEDY

EARLY OR VACANT POSSESSION
Vancouver Street— Six rooms **$3500**
Cambridge Street— Six rooms **$5000**
Stafford Street— Four rooms **$5250**
Kingston Street— Five rooms **$6500**
PLEASE ASK FOR MR. GOWLAND

3 MILES FROM DUNCAN
This gentleman's country estate, just the thing for retired life; 10 acres, about three cleared, two acres of timber, orchard, rock gardens containing many rare wild flowers and bulbs. House is half timbered with all outbuildings matching, faces west with a lovely view of lake and mountains. Six nice rooms, two baths and shower, two fireplaces, one very large. Water supply is inexhaustible by heavy duty pump from lake. Immediate possession. PRICE **$7500**

Near Royal Oak
About 2½ acres of land with park-like native trees. New stucco bungalow of four rooms with full basement and furnace. Excellent well with electric pump, electric light, etc. PRICE **$4500**
PLEASE ASK FOR MR. HALL

OAK BAY
FIVE-ROOM STUCCO BUNGALOW, near Beach Drive and golf course. Excellent location. Price **$6500**
FIVE-ROOM STUCCO BUNGALOW in the Uplands area. New and well built **$6875**
SIX-ROOM STUCCO BUNGALOW in the Shoal Bay area, near Beach Drive **$8500**
SUPER DE LUXE STUCCO BUNGALOW—Six rooms plus a beautiful rumpus room. Uplands area **$10,500**
PLEASE CALL MR. STEPSEY

Pemberton, Holmes Ltd.
623 FORT STREET PHONE G 8134

FINANCIAL SURVEY
LIMITED
$4000 DOWN—Gentleman's home of eight large rooms, all newly decorated and in good condition. Bathroom on top floor with extra plumbing down. All hardwood floors. A wonderful opportunity for a guest house or rental proposition. Balance of $2,900 on terms. Immediate possession.
$2700—FOUR ROOMS. Close in. Corner lot, 110 x 110. Immediate possession. Very good condition.
$3500—FURNISHED three-room cottage in good district. Low taxes. Two large lots. Fireplace in large living-room. Exceptionally good buy.
$3500—FARM OF SIX ACRES. Four-room house. Light and phone. Chicken houses and fruit trees. Good place to retire.
LANGFORD DISTRICT
$3000—IMMEDIATE POSSESSION. Owner must sell. Three acres, a nice little home of four rooms, basement, garage, workshop. Low taxes. Right on highway.
$3500—TEN ACRES, six cultivated. Five-room house. City light and water. Garage, chicken houses. Possession 30 days. A good buy.
$1750—A HOME IN THE COUNTRY. Four rooms, three finished. City light and water. One and three-quarter acres. VACANT.
319-20 Scollard Bldg. Phone B 1012
Night Phones: G 5855, E 2977, E 5527
Langford Phone: Belmont 44 M

WANTED
Apartment house up to $20,000. Must be good business proposition.
$2100 CASH BUYS
A NINE-ROOM HOUSE and lot, 209 x 213 feet, in the Burnside district in Saanich.
For further particulars apply to
MARA, DATE & CO., LTD.
612 Fort Street Phone E 7134

FAITHFUL STREET
A fine nine-room home that should convert nicely into a duplex or apartments. Handy to street car and Beacon Hill Park. Downstairs consists of living-room, dining-room, den, all with fireplaces, two bedrooms, kitchen and pantry and three-piece bathroom. Upstairs, three bedrooms and three-piece bathroom. Full basement with extra toilet. Gas land oil HOT WATER HEATING. Nice garden and separate garage. Price **$6000**
Exclusively By
THE B.C. LAND
AND INVESTMENT AGENCY, LTD.
922 GOVERNMENT ST. G 1115-6

OAK BAY—Very attractive location near the golf course. Seven-room semi-bungalow, not new, but freshly decorated inside and out. Possession and terms **$6100**
DUPLEX—Beautiful five-room home and revenue $47.50 from a four-room suite. Separate entrance. You should see this. Only **$8000**
BURNSIDE—Five-room bungalow with store attached. Full cement basement and furnace. Price **$3675**
Boorman Investment Co., Ltd.
313 CENTRAL BLDG.
Phone B 3137 Evenings, B 3061, G 8881

LUXURIOUS SECLUSION
Beautiful home on half acre. Living-room, dining-room, den, playroom, kitchen and breakfast room, downstairs. Six bedrooms, two bathrooms and dressing-room upstairs. Oak floors. Landscaped setting. Price **$14,500**
No information by Phone. Please
H. W. MILLER & CO.
1216 BROAD ST. PHONE G 4631
Insurance, Investments, Notary Public

POSSESSION WITHIN 30 DAYS
This attractive stucco and timber home was built under the N.H.A. three years ago, on high ground and among new homes. The accommodation consists of large living-room, dining-room, one bedroom, tiled bathroom (with separate shower alcove), roomy kitchen with breakfast nook on ground floor. Concealed stairway to two bedrooms and trunk room up. Full, bright basement with laundry tubs. Attached garage. Exclusive listing.
Price **$6825**

OAK BAY DUPLEX
On one of the most delightful streets in Oak Bay and less than a block from Beach Drive and the sea. Separate entrance leads to a complete five-room apartment on ground floor, and concealed stairway to a delightful five-room and sunroom suite above. Full basement with coal stoker and laundry tubs. Large lot (60 x 185). Showing good return at price **$9450**
asked. With furniture.
UNFURNISHED—$8850

SMALL FARM
(COWICHAN STATION)
This ten-acre property should answer the requirements of one of the many who are looking for small farms. Five acres cleared and under cultivation, the balance in light growth and parkland. Dwelling consists of living-room, three bedrooms, kitchen, bathroom, full basement and furnace. Several outbuildings. Good water supply (electric pump). Ten minutes from railway station. Immediate occupancy. This property is well suited to someone with SMALL INCOME. Price **$4000**

POSSESSION 30 DAYS
Brand new stucco bungalow, close to transportation. Living-room with fireplace, two bedrooms, de luxe kitchen and breakfast nook. Full basement, laundry tubs and furnace. This is an exceptionally well-built house on large lot. Priced for quick sale at **$4950**
BROWN BROS. LIMITED
706 FORT STREET (Opp. Safeway)
Phone E 1183

SEAFRONTAGE
BEAUTIFUL QUEENSWOOD—One of the most attractive properties in this exclusive district, with unparalleled marine and mountain views. This "Italian Villa" has six rooms and is most artistic. A beautiful sundeck. Seclusion on 2½ acres of seafrontage **$12,000**
Exclusive Agents

NEAR ST. MARGARET'S SCHOOL
MODERN STUCCO SEMI-BUNGALOW with five rooms and bathroom on main floor, two finished rooms upstairs. Oak floors. Very large living-room. High cement basement, furnace and separate garage. Rented to very satisfactory tenants **$6300**

SOOKE
SMALL COUNTRY ESTATE—Six acres of wooded land with enough cleared for a good garden. Modern six-room bungalow. Light and city water. Basement and new furnace. Separate garage. If you are looking for peaceful and lovely surroundings, here it is ready to occupy immediately **$3800**
Exclusive Listing
GILLESPIE, HART AND CO., LTD.
611 FORT STREET PHONE G 1181
Evenings, E 6345

All Early Possession
QUADRA
$2650—Five-room bungalow with full cement basement and furnace. Separate garage. Two lots. Taxes only $52.
$4750—Very large four-room bungalow with partly finished attic. Full cement basement, furnace and garage. Very large lot with numerous fruit trees.
HAULTAIN
$3600 ON TERMS—Six-room bungalow in splendid condition outside and in. Full cement basement with furnace and garage. Monthly payments of $30, including interest.
ESQUIMALT
$3950—Modern five-room bungalow. Only three years old. Now vacant. Move in right away.
ALEX. G. HILL & CO.
411 CENTRAL BLDG. PHONE G 5749

Possession Now
NEW BUNGALOW. Three-mile circle. Two bedrooms, nice dining-room, fireplace, cabinet kitchen, full cement basement, furnace, garage under. Extra large garden lot. Good soil. Low taxes. Immediate possession. Price **$4300**
(Discount for Cash)
JAMES BAY
1. WELL-BUILT HOME, close to sea and park. Seven large rooms. Full cement basement, furnace. Nice lot. Walking distance **$4000**
2. TEN-ROOM HOUSE, good part Japes Bay. Very suitable for housekeeping or boarding house. Nice garden **$3400**
Excellent building site 60 x 120, between Cook and Vancouver **$650**
Heisterman, Forman & CO.
(Established 1891)
608 VIEW STREET E 4161

OAK BAY
SOUTH OF AVENUE
NEW STUCCO FIVE-ROOM BUNGALOW. Large rooms. Possession 30 days. PRICE on terms **$6950**
B.C. REALTY
131 PEMBERTON BLDG. E 7141

OAK BAY
CLOSE TO SEA AND TRANSPORTATION
New five-room stucco bungalow. Large living-room with fireplace. Wired for electric range. Hot air furnace. Garage in basement. IMMEDIATE POSSESSION **$6600**
J. H. WHITTOME & CO. LIMITED
1675 BROAD ST. PHONE E 8313

INSURANCE AND HOME LOAN HEADQUARTERS
AUTO COURT
Here's a pleasant way to make a living. A motor court of six units with plumbing in each cabin. Modern in every detail. Lots of room for expansion. Six miles out on Island Highway. Income $1[illegible]. Can be increased easily to accommodate transient visitors **$9000**
CADBORO
Five-room bungalow on nice quarter acre with view of Cadboro Bay. Attractive living-room with fireplace. Full basement. Stairs. Builder unable to occupy. Will sacrifice for quick sale and give immediate possession. **$6850**
MONTEREY
Here's a five-room stucco bungalow with additional space in attic on this select Oak Bay avenue. Beautiful living and dining-rooms. Hardwood floors. Every convenience. Built just over four years ago. **$8000**
DESPARD
New, five-room, ultra modern bungalow in lovely Despard Ave. district. Hardwood floors. Tile floor in bathroom. Venetian blinds and linoleums. Built to N.H.A. specifications. Outstanding value at **$7000**
H.Q. for HOME BUILDING LOANS
KER and STEPHENSON LTD.
(Members Nat. House Builders' Assn.)
909 Govt. G 4127

VICTORIA REALTY
643 YATES STREET
PHONE E 7514
MITCHELL AND CRAIG
BRAND NEW VACANT
SEA VIEWS—Within four-mile circle. Situated quarter of a mile from very popular beach, with unobstructed views of sea, islands and snow-capped mountains. Brand new stucco bungalow of four lovely rooms with basement, furnace and garage. Lovely cleared lot, approximately 80 x 140. A beautiful home in a beautiful location. If you see this one you will want it. Possession early March. Price **$6875**
OAK BAY
SOUTH OF THE AVENUE—In nice district. Brand new stucco bungalow of five rooms, fully modern in every respect. Full basement, garage and furnace. Immediate occupancy. Price **$6825**
OAK BAY—Four-room bungalow with living-room and fireplace. Two bedrooms and kitchen. Full basement. Situated in Oak Bay with low taxes. Price **$2550**
NIGHT PHONES: G 8836, G 1397

THE GOLF CLUB
is right at your door in this very pretty and complete six-room bungalow home. Situated on the Island Highway. Large living-room, sunroom and dining-room, all with hardwood floors; three bedrooms and modern kitchen. Hot-air furnace. THREE ACRES OF ESTATE, nice garden and woodland trails among a nice grand of timber. Garage and chicken house. Furnishings, including FRIGIDAIRE, WASHING MACHINE and STOVE may be purchased. Possession subject to tenancy. EXCLUSIVE LISTING. Priced right at **$7500**
Rockland District
On Linden Avenue, close to Rockland, distinctive six-room home, recreation rooms and three bedrooms. Very well cared for and in fine condition. Separate garage. Taxes $100. Owner-occupied; possession in 30 days **$5250**
SWINERTON & CO., LTD. Estd. 1889
670 BROUGHTON ST. PHONE E 7181

SMITH'S HILL
SMART STUCCO BUNGALOW — Four large rooms and dinette. Ultra-modern features throughout. Excellent view and seclusion. Immediate possession. Terms. Price **$7750**
GORGE
STUCCO BUNGALOW — Five rooms. Wired for electric range. Extra room in basement. Copper piping. Pembroke bath and shower. Piped furnace. Possession 30 days. Price **$5750**
FERNWOOD
FIVE ROOMS—Double garage. Chicken house. Three lots. Price **$3150**
R. H. DAVIES REALTY
609 YATES ST. PHONE G 5013

OFFERS WANTED
MOUNT TOLMIE PARK—Twelve nice building lots. To clear up an estate. Substantial reduction for block sale.
$1000 CASH
Quick possession in Kensington six-room home, ideally planned for letting rooms. Nice garden with fruit trees. Garage. Full price **$2500**
FAIRFIELD N.H.A.
Five rooms, cement basement, lots. A very high at **$5500**
CADBORO BAY LOTS
Offers Wanted
E. H. Knott
725 YATES STREET G 6721

JUST OFF SEAFRONT
NINE-ROOM HOME. In good shape and newly decorated inside. Would make a good duplex by putting a door in place of a window and a few alterations outside. Fine location and sea view. Garage in basement. Possession **$4500**
ESQUIMALT
IN A LOVELY SITUATION surrounded by oak trees, bungalow of six rooms. Three bedrooms. Hot water heating. Basement, as well as containing sec. range, has small furnished suite rented as $20 per month. Here is a good home and a revenue **$4500**
Goodsell Realty
718 Pemberton Bldg.
Phone E 2871 Residence G 5[illegible]

WALK RIGHT IN
FIVE-ROOM BUNGALOW with basement and garden. All rooms have been redecorated and the exterior of the house has been painted. Easy terms and immediate possession at **$2950**
FAIRFIELD
FIVE-ROOM STUCCO BUNGALOW. Large living-room with open fireplace, attractive kitchen with nook, master bedroom, two smaller bedrooms. Terms and quick possession **$3750**
Worth Waiting For
FIVE-ROOM BUNGALOW with basement, garage and large garden lot. Near transportation. $500 cash handles. Subject to rental regulations **$2850**
SAANICH
FAMILY RESIDENCE of seven rooms. Large living-room, kitchen, bathroom and three bedrooms on main floor; two bright bedrooms upstairs. Owner will give early possession **$2750**
Attractive terms at
(Will sell fully furnished for $750 extra.)
WHY PAY RENT?
WHEN YOU CAN BUY a four-room bungalow with basement for only **$2000**
($500 cash handles. Subject to rental regulations.)
WE HAVE A GOOD DUPLEX for sale in James Bay, showing a return of 12 per cent. Further details at office. Easy terms at **$3500**
MEHAREY & CO.
LIMITED
622 VIEW STREET PHONE E 1187

GORDON HEAD
EARLY POSSESSION
MAGNIFICENT SEA AND MOUNTAIN VIEWS—Secluded charming residence containing seven rooms, two bathrooms. All main windows overlook the sea and shore line. The living-room has large open fireplace, and just different from the usual. The total area comprises 1.6 acres and includes secluded garden surrounding the house. Southerly exposure. Transportation past the property. Low taxes. PRICE **$7350**
HIGH LOCATION
CORNER LOT WITH AN ATTRACTIVE VIEW—New, modern, six-room stucco bungalow. Oak floors, beautiful tiled kitchen and modern bathroom. Three large bedrooms. Full cement basement with hot air furnace. Fireplace in basement for rumpus room. Garage an integral part of residence. Owner occupied and possession given in a VERY short time. All homes in this district are new and most attractive. Taxes $87. PRICE **$8750**
COLES, HOWELL & CO., LTD.
638 VIEW STREET PHONE E 4117

For Action—List With
JOHNSTON'S
COMBINATION GAS AND COAL RANGE AND . . .
A circulating heater and the Venetian blinds are all included, as well as QUICK POSSESSION to this MODERN STUCCO BUNGALOW of five rooms, within walking distance. Hardwood floors. Garage. Utility room. IT'S A BUY AT **$5000**
(Some Terms)
2 REAL RENTAL INVESTMENTS
FURNISHED DUPLEX—In Sidney, about two years old. Rent pegged on each suite at $25 month.
FURNISHED BUNGALOW—In Sidney, about one year old. Low taxes. Rent pegged at $32.50.
$1000
OF BURGLARY INSURANCE for your residence costs only $5 a year, or three years' insurance for $12.50. Phone us for coverage.
JOHNSTON & CO., LTD.
1310 BROAD ST. E 5241, E 5242

Hagar's
$3500—GRANGE ROAD. Modern four-room stucco bungalow on large lot. Garage attached. Chicken house. Low taxes. Suit retired couple.
$3500—OFF OAK BAY AVENUE. South, two minutes from car line. Good family home of eight rooms. Rented and subject to six months' notice. To close an estate.
$4950—GORGE. Five-room modern bungalow on a nice corner lot. Living-room with fireplace, dining-room, kitchen and two bedrooms. Full cement basement with garage and extra room. Transportation at your door.
INCOME TAX RETURNS PREPARED
Hagar & Swayne Ltd.
626 VIEW ST. PHONES: G 1121-2-3
Real Estate - Insurance
Home Phone: E 1191

$2750
CAREY ROAD DISTRICT
Five-room home with basement and furnace. Living-room, two bedrooms, kitchen and another room, three-piece bathroom. Five minutes walk to bus on Carey Road and post office. Low taxes. Possession in 30 days. Clear title. Exclusive listing.
Saanich Realty Company
1811 DOUGLAS ST. PHONE E 8001
Evenings, E 5270
(Just Below Hudson's Bay and Two Doors From Safeway)

TO SETTLE AN ESTATE
READY FOR POSSESSION
Four rooms with basement. Two splendid lots. Garage and woodshed. Close to Burnside bus. Two miles from city centre.
PRICE **$2400** CASH
J. ARTHUR WILD
SCOLLARD BUILDING

RANDALL'S
INVESTMENTS
DUPLEX—James Bay. Showing good returns. Price **$5250**
DUPLEX—Oak Bay, near the sea. Stucco construction. Good revenue **$8850**
DUPLEX—Fairfield. Stucco, four years old. Hot water heated. Well rented **$7500**
APARTMENT BLOCK—Modern, stucco. Good district. Lovely suites. All self-contained. Price **$14,000**
For Further Particulars
CALL MR. SMITH
FAIRFIELD DISTRICT—Quick possession. A stucco bungalow consisting of living-room, kitchen, breakfast nook and three bedrooms. Price **$3750**
OAK BAY—Immediate possession. A good four-room bungalow with basement. Low taxes. Close to schools, bus and car line. Price **$2500**
CALL MR. OLIPHANT
CLOSE IN—Good six-room bungalow. Fireplace, three bedrooms, full basement. $500 cash. Full price **$2700**
UPPER YATES STREET—A good investment and a place to live. An eight-room house with top floor rented for $45 per month, including furnishings, leaving extra rooms for owner's use. Basement, furnace. Price **$5250**
CALL MR. ROBERTSON
George Randall
1305 DOUGLAS ST. PHONE G 8101

BUSINESS BLOCKS
SEVERAL ATTRACTIVE BUYS—Apartments, hotels and Summer resorts. Information at office.

ONE ACRE
$1600 DOWN and balance at $30 monthly. Nice modern four-room home. Full price
$4500

INCOME
Revenue producer, $150 per month. Within walking distance downtown. Information at office. Price,
$6850

KING REALTY
INSURANCE AGENTS
1253 GOVERNMENT ST. B 2131-2
EVENINGS
Mrs. Strelian G 7551, Mr. Turner E 7373
Mr. Sewell E 7235, Mrs. King G 3968

Maynard & Sons
AUCTIONEERS
An exceptionally large display at our Salesrooms, 731-733 Johnson St., to be sold
TOMORROW, 1:30
OF VERY CHOICE AND WELL-KEPT
Furniture and Effects
Including: 3 Chesterfield Suites, Studio Lounge, Electric Portable Sewing Machine, Drop-Leaf walnut Tea Wagon, walnut frame Divanette, odd Chesterfield, Chesterfield Bed Suite, Gramophones, Ferneries, Drop-Head Sewing Machine, oak swivel Office Chair, Bridge and Floor Lamps, oak Desk and Bookcase combined, Hand Sewing Machines, round pedestal mahogany Centre Table, Sanitary and other Couches, very good Carpets and Rugs, almost new walnut Dinette Suite, several oak Dining Tables and Chairs, odd Buffets and China Cabinets, nice walnut Bedroom Suites, very good Simmons and other Beds with spring-filled and felt Mattresses, very fine Dressers and Chest of Drawers, Dressing Tables, Bedroom Tables and Chairs, Pillows and Bedding, extra Mattresses, Drop-Leaf Tables with Chairs to match, Book Shelves, Mirrors, Pictures, Books, Magazine and Smokers' Cabinets, Vacuum Sweepers, Kitchen Tables and Chairs, almost new All-Enamel Coal Range and several other Ranges, Heaters, Parlor Stoves, Circulating Heaters, Enamel Ice Refrigerator, large assortment of Kitchenware, Dishes, Glass and Plated Ware, Ornaments, several good Trunks and Wardrobe Trunks, Garden Tools, Lawn Movers, Hose, Sinks, Wash Basins, Toilets, etc.
Usual morning sale at 10:30 of Poultry, Vegetables, Tools, odd pieces of Furniture, etc.
MAYNARD & SONS Auctioneers

SHIP CHANDLERY
CHAIN and ANCHORS
All Sizes - PORTLIGHTS
• New and Reconditioned
Capital Iron & Metals Ltd.
1624 STORE ST. PHONE G 7651

Minor Loops Are in Favor Of Memorials

CHICAGO, Feb. 28 (AP).—Minor league strategists, having warned the majors they wanted a voice in the selection of baseball's new commissioner, yesterday completed work on a new major-minor league agreement.

The ten-member minor league committee, assigned to revise the present agreement between the minors and majors, wound up the second day of a scheduled three-day session with a recommendation that the National Association of Professional Baseball Leagues start a Landis memorial award presentation to outstanding players each season.

Commemorating the late K. M. Landis, whose commissioner post remains unfilled, the awards will be made annually by the 44 minor leagues, only 12 of which are currently active.

The committee also deferred action on the selection of a minor league promotional director, an office recommended by the National Association at its Buffalo meeting. Chairman Tom Richardson, president of the Eastern League, said the proposal was tabled for a year because minor league activities are frozen at present.

Richardson said the committee which yesterday threatened to abandon the major-minor league agreement if the minors were denied a part in selecting Landis' successor, had not yet noted any reaction to their clamor for broadened powers.

He said the intent of the protest was to pave the way for abrogation of the major-minor league pact "if the new commissioner, whoever he may be, tries to get too tough with us."

Selkirk Fishermen Move Into Finals

WINNIPEG, Feb. 28 (CP).—Selkirk Fishermen advanced to the Manitoba intermediate hockey finals tonight by defeating the Winnipeg Electrics, 8-1, to take the best-of-three semi-finals series in two straight games. Selkirk won the opening encounter, 3-1, and will meet Swan Lake or Neepawa in the finals.

Eddie Miller, with three; Alex Cunningham, with two, and Mundy Madnusson, Tom Morrison and Laurie Smith scored for the Fishermen. Pete Belski got Winnipeg's tally.

Served 39 Years In Cable Service

HALIFAX, Feb. 28 (CP).—Captain William George Squares de Carteret, one of Canada's outstanding mariners, died at his home here today. Capt. De Carteret, who had been president of the Nova Scotia Division of the Navy League of Canada for five years, was in his 85th year.

He served for more than 39 years in the submarine cable service, and for 30 years was in command of cable ships stationed at Halifax.

GUARDED BIG THREE

ROME, Feb. 27 (Reuters).—United States fighter planes guarded every move made by the principals going and returning to the "Big Three" Conference at Yalta, it was disclosed here tonight. This secret, highly complicated operation provided escort for 16,000 miles over three continents. In spite of some adverse weather every rendezvous was made to schedule and not one pilot was lost.

Soviet Generals See Canadians Break Through

By CHARLES LYNCH
Reuters War Correspondent

WITH THE CANADIAN FIRST ARMY IN GERMANY, Feb. 28 (Reuters).—Two Russian generals saw the Canadian armor and infantry punch through the final Siegfried Line defences in the Hochwald (Hoch Forest).

They were Maj.-Gen. V. M. Dragoun, head of the Soviet military mission to France, who only two months ago was with his army in East Prussia, and Maj.-Gen. I. A. Suslaparov, in charge of Red Army repatriation.

Gen. Dragoun, a tank expert, expressed keen interest in the tanks used by the Allied forces and remarked on the narrowness of the treads compared with those on Soviet tanks for use in heavy mud. He said conditions as they were now on the Rhine-Maas front would be regarded as "excellent" on the Russian front.

Asked the secret of the Russian supply system, Gen. Dragoun said "it is simple—we just put a lot of people on the job and the supplies get forward." Much of the credit was due to the engineers who start working on roads right behind the forward tanks or infantry and keep them in firs-class shape for the convoys.

He expressed the opinion that the war would be over this year. Asked if he thought there would be another war he said "if we fail to destroy Germany this time, the answer is yes—within 20 or 25 years."

Police Seek Missing Man

VANCOUVER, Feb. 28 (CP).—Vancouver police tonight reported "nothing new" in their search for the missing bridegroom—George Grant MacDonald, who failed to arrive for his wedding at Ryerson United Church here last Friday.

Yesterday a warrant was sworn out by a city bank clerk for MacDonald's arrest on a charge of obtaining by false pretences $300 from a downtown Vancouver bank the day before he was to be married.

Home town of the missing man still remains a mystery. He is reported to have told friends that he sold his farm at Lanigan, Sask., but a check-up disclosed that he was unknown there.

Last Tuesday police learned that a $12,000 bank account which the "groom" allegedly told his bride-to-be—a Langley Prairie, B.C., girl—he possessed from the sale of his farm was apparently non-existent.

PRESENTED WITH CHAIR

R. J. Livingstone was presented with an easy chair in recognition of 50 years' service to Victoria Lodge No. 1, I.O.O.F., during a recent lodge ceremony. J. Powley, Toronto, and J. R. Hunter, Nelson, were also present. Entertainment was provided by Bert White.

Jack Dempsey Rates Tunney Top Opponent

SAN FRANCISCO, Feb. 28 (AP).—Puffing a big cigar, pausing occasionally for rapid-fire comment, Jack Dempsey said: "I'll name you the ten best men I fought. They may not be the best boxing has turned out, but they would have licked a lot of the so-called top heavyweights and maybe some of our past champions."

The old Manassa Mauler, himself one of the real champs, was in San Francisco en route to the South Pacific on a tour of duty as head of physical education and recreation for the United States Coast Guard.

Said Dempsey: "The best man? Why, Gene Tunney, of course. He won the title from me in 1926 and defended it successfully against me the next year.

"After Tunney, they come this way: Tom Gibbons, Georges Carpentier, Luis Firpo, Bill Brennan, Jess Willard, Gunboat Smith, Billy Miske, Fred Fulton and Battling Levinsky. They are the first ten.

"You had some good ones around here from 1915 to 1918, who made things miserable for me. They were Willie Meehan, Bob McAllister, Jack Downey, Al Norton and Charley Miller. It was during the four-round days. The fights would be about over before I could get started. Meehan beat me five out of six times, I think, and Downey boxed my ears off.

"The hardest hitters I met were Firpo, Smith, Carpentier, Tunney, Brennan and Fulton. Firpo could punch stiffer than Gunboat Smith because he was a much bigger man. The Gunner hit me so hard on the chin in 1917 I didn't know what I was doing until I was walking down the street after the fight. I didn't even know I had won the fight, a four-round decision.

"A lot of people laughed at Fulton because he was always getting flattened, but he had a terrific kick in that right hand. Tom Gibbons had a powerful left hook. Gibbons was smart, fast, good on the inside stuff. I was over the hill when I fought Tunney three years later."

Young Colin Gray Is on Way South

SEATTLE, Feb. 28 (AP).—Five-year-old Colin Gray, of Vancouver, who has been ill his entire life with an enlarged heart, was en route tonight to Los Angeles on a search for health which may take him across the continent.

The child, whose heart is four times its normal size, was accompanied by his mother, Mrs. R. F. Gray, and his grandmother, Mrs. Agnes P. Pollard, today when he stopped in Seattle on the way south to visit the eminent heart specialist, Dr. Robert Jones.

Because of his heart condition, Colin has such poor blood circulation that he can use neither his arms nor legs. He will be six years old June 28, and physicians have advised his parents that unless relief can be found by then there is but slight chance he will live much past his next birthday.

Popular subscription in Vancouver raised a sum of slightly more than $3,000 for Colin's trip.

Advised that an extremely delicate operation was possible but rarely performed, Mrs. Gray is taking her son to Dr. Jones for consultation. If he refuses to attempt the operation, she said she would continue to Boston to see Dr. Robert Gross, another heart specialist.

"We have had letters from persons all over Canada whose children have unusual heart ailments," she said. "They are waiting anxiously to learn how the consultation with Dr. Jones turns out. If Colin's operation is successful, they plan to take their children to Los Angeles for consultation."

THREE EXECUTED

FORT FRANCES, Ont., March 1 (Thursday) (CP).—While the people of this paper mill town slept, three men died early today on gallows in the jail basement here for the "hot stove" torture death of Mrs. Viola Jamieson last July.

They were the brother Skrypnyk, 38-year-old George and Anthony, 23, of Atikokan, Ont., and 29-year-old William Schmidt, of Fort Frances.

NO JAPS, GERMANS

JACKSONVILLE, Fla., Feb. 28 (AP).—German Nazis and Japanese Fascists will find no postwar jobs in this city. City Council added to the law books today an ordinance prohibiting employment by industry here of such "undesirable aliens" singling out the Germans and Japanese by name.

NEW MICROSCOPE

MONTREAL, Feb. 28 (CP).—An electron microscope, capable of magnifying 50,000 times, was installed and tested today at McGill University, and will be used in scientific study related directly to the war effort.

HARROW WAR MEMORIAL

HARROW, England (CP).—An appeal for contributions to a Harrow War Memorial Fund will shortly be sent to Old Boys of the famous English public school. The objective is £300,000 (about $1,350,000) for general school purposes to supplement previous bequests which usually are tied to some specific use.

BIRMINGHAM, England (CP).—Police said a loss in production "of a very secret nature" was caused when George Lloyd, 36, took five aluminum wheels from a factory to made a doll carriage. Lloyd contended the wheels were scrap. He was fined $25.

The SNAPSHOT GUILD
SEND HOMEY PICTURES OVERSEAS

Appealing, Story-Telling Pictures Like This Can Be Made of Your Own Family

PICTURES that mean home, not just snapshots from home—could anything make him happier?

Compare the above picture with the ordinary, run-of-the-mill snapshot. This little lad and his grandad could have been snapped sitting on the front porch, but the photographer wanted something better than that. He wanted something more than the usual camera conscious grins; he wanted a picture that would show the deep, warm spirit of family life. How well he succeeded the picture tells more vividly than words. Look at the expression of eager expectancy on the boy's face as he awaits the answer to his last question and the crisp apple granddad is peeling for him.

The picture does not merely give us a portrait of a particular grandfather and a particular boy, appealing only to a particular family. It gives us the very essence of grandfatherhood and childhood and the devotion that exists between them. Hence it has universal appeal. That picture would appeal almost as much to his buddies as to the boy overseas whose family is depicted in it.

To make pictures like this, pictures that appear to be unposed, requires careful planning and execution, but the result can be better than a hundred ordinary snapshots and worth the trouble. It is fun, too.

Home is so familiar to us that simple episodes like this often escape us. So next time you want to take some family pictures look around with fresh eyes. Watch for little situations that tell simple stories—like Sis helping Mom with the dishes, for instance. Then see if you can't reproduce the scene. Make it a game, in which the subjects become actors. Try to have them absorbed in what they are doing when you snap the shutter.

Of course you will have to use artificial lights for an indoor scene unless the room is light enough by day. You can use flood-type lamps in simple reflectors. Two of them will be sufficient for most pictures, although three will do a better job.

Three lamps were used in the picture of the man and the child. One lamp was placed high and to the right behind the boy, another was placed high and to the left, while a third was placed in front next to the camera to fill in the shadows cast by the other two. In studying a picture you can usually tell where the main lights were placed by looking for the direction of the cast shadows.

Your exposure can be ascertained from one of the inexpensive pocket exposure guides which you can buy at most dealers in photographic materials.

One more thing: Try to keep your background as simple as possible. A plain wall is best. Avoid cluttered backgrounds; they detract from the centre of interest and confuse the picture. The simpler the setting, the stronger and more effective the picture will be.—John van Guilder.

Finance—Commerce—Markets

New York Stocks

NEW YORK, Feb. 28 (AP). — The stock market closed the books on February today with a considerable show of strength in industrial and rail leaders, which propelled the averages into new high ground since the Autumn of 1937.

DOW JONES CLOSING AVERAGES

Thirty industrials, 160.40, up 1.10.
Twenty rails, 51.56, up .34.
Fifteen utilities, 28.47, up .18.
Total sales, 1,960,000.

(H. A. Humber, Ltd.)

	Close
Allied Chemicals	184
American Can	88
American Power & Light	4⅜
American Tobacco	93
American Smelter	48½
American Tel. & Tel	163¾
American Waterworks	10⅝
Anaconda Copper	33¼
Armour, Ills.	8⅝
Atchison Topeka	83½
B. & O. Railway	15⅞
Baldwin Locomotive	30
Beth. Steel	74
Boeing Aircraft	20
Borden	35⅝
Borg Warner	41
Case, J. I.	40⅝
C.P.R.	13¾
Cerro de Pasco	36⅝
C. & O. Railway	33⅝
Chrysler	103
Columbia Gas	5⅛
Con. Edison	27
Cont. Can	43
Crucible Steel	45
Curtiss Wright	6⅝
Douglas Aircraft	69⅝
Dupont	163⅛
Erie R.R.	14⅛
General Foods	43
General Electric	43
General Motors	67⅞
Granby Copper	5⅜
Goodrich, B. F.	60⅜
Goodyear Tire	57⅞
Great Northern	51
Great West Sugar	29¼
Howe Sound	42⅝
Hupp. Motors	3
Int. Harvester	80¼
Int. T. & T.	24⅝
Int. Nickel	34
Johns-Manville	111⅝
Kennecott Copper	39⅝
Loews Theatre	78⅝
Montgomery Ward	55
Nash Kelvinator	18¼
New York Central	24⅝
Northern Pacific	21⅛
Penn. Railway	36⅝
Phillips Pete.	50⅝
Pullman	51⅝
Radio	12⅛
Republic Steel	22⅝
Reynolds' Tobacco	36⅝
Safeway Stores	87⅝
Standard Oil, N.J.	60⅝
Sears Roebuck	102⅞
Southern Pacific	42⅝
Studebaker	24⅝
Texas Corp.	54⅝
Texas Gulf	39⅝
Union Carbide	87½
Union Oil, Cal.	25⅝
Union Pacific	136⅝
United Aircraft	31¼
United Gas Imp.	16
U.S. Rubber	58⅝
U.S. Steel	63⅛
U.S. Smelting	64⅝
Westinghouse Electric	135
Western Union	47½
Woolworth	43⅝
Youngstown Sheet	41
Zenith Radio	41⅛

Toronto Stocks

TORONTO, Feb. 28 (CP). — The stock market had a field day for the junior gold listings today and new highs peppered the board at the close of trading. All four index groups were up on the heavieat trading in recent weeks. About 1,600,000 shares changed hands.

MINING SECTION
(Island Investment Co., Ltd.)

	Bid	Low	Close
Aldermac	.17	.15	.16
Anglo-Huronian			8.00
Armistice			.20b
Aumaque	.83	.77	.82
Aunor			4.00
Bagamac			.16
Base Metals			.15
Bear Exploration	2.23	2.16	2.19
Beattie	1.75	1.72	1.70
Bidgood Kirkland	.42	.41	.41
Bobjo	.26½	.21½	.26½
Bonetal	.27½	.26½	.26½
Bralorne			17.50
Broulan Porcupine			.73
Buffalo Ankerite			5.90b
C. & E.	2.05	1.97	2.05
Canadian Malartic	1.18	1.18	1.18
Cariboo Gold Q.	2.10	2.05	2.10
Castle Treth			1.15b
Central Patricia	2.43	2.35	2.39
Cochenour Willans	3.60	3.55	3.60
Chesterville	2.20	2.15	2.20
Chrom M. & S.			1.41b
Cons. Smelters	50.75	50.30	50.50
Coniarum			1.61b
Conwest	1.41	1.40	1.40
Dome	28.50	27.87½	28.25
East Malartic	2.95	2.90	2.95
Falconbridge	5.50	5.40	5.40
Francoeur	.70	.68	.68
Giant Yellowknife	9.70	9.60	9.60
God's Lake	.71	.68	.68
Goldale	.27	.25	.25
Golden Gate	.15½	.13	.15
Gunnar Gold	.35	.34	.34
Halnor			1.60b
Hardrock	.84	.83	.84
Harker Gold	.09	.09	.09½
Hollinger	12.75	12.12½	12.12½
Home Oil	3.90	3.70	3.90
Howey	.43	.41½	.43
Hudson Bay M. & S.	35.00	34.00	34.75
Int'l. Nickel	37.50	36.62½	36.87½
Jason			.35
Kerr Addison	13.00	12.75	13.00
Kirkland Lake			1.19b
Lake Dufault			1.40
Lakeshore	24.75	23.87½	24.25
Lamaque G.	7.50	7.30	7.50
Leitch Gold	1.45	1.43	1.44
Little Long Lac	1.54	1.50	1.52
Louvicourt	1.80	1.64	1.75
Macassa	4.20	4.15	4.15
Madsen Red Lake	2.65	2.60	2.65
Malartic Goldfields	2.75	2.70	2.75
Mining Corp.	1.20	1.00	1.15
McKenzie Red Lake	1.49	1.47	1.48
McWatters	.28	.25	.28
McIntyre			63.25
McLeod Cockshutt	2.80	2.73	2.77
Moneta	.90	.87	.87
Negus	1.67	1.66	1.66
Nipissing			2.05
Noranda	55.25	54.75	55.00
Normetal	.79	.78½	.79
O'Brien	2.75	2.70	2.71
Omega	.41½	.38	.38
Pamour	1.67	1.66	1.66
Paymaster	.43	.41	.42
Pend d'Oreille			1.68b
Perron Gold	1.55	1.52	1.54
Pioneer	6.75	6.45	6.75
Powell Rouyn	1.10	1.00	1.10
Premier	1.90	1.81	1.90
Preston E. Dome	3.00	2.89	2.98
Privateer			.43b
Queenston	1.25	1.20	1.23
San Antonio			4.70
Senator Rouyn	.36	.35	.35
Sherritt-Gordon			.77b
Sheep Creek			1.25
Sigma			13.12½b
Siscoe	.71	.69	.70
Sladen Malartic	.59	.58	.58
Steep Rock	3.20	2.93	3.15
Sturgeon R.	.24	.23½	.24
Sullivan	1.72	1.68	1.72
Sylvanite			2.90
Teck-Hughes	4.05	4.00	4.05
Toburn			*1.18
Upper Canada	2.25	2.19	2.20
Ventures	16.50	15.87½	16.25
Waite Amulet			4.75
Wright-Hargreaves	4.50	4.45	4.45
Wasa Lake	1.53	1.48	1.50

INDUSTRIAL SECTION
(Hagar Investments, Ltd.)

	Bid	Asked
Associated Breweries	23	23¼
Bathurst "A"		17½
Bell Telephone	161	163
Brazilian	25⅛	25⅜
B.A. Oil	24⅞	25
B.C. Power "A"	21¼	21½
Can. Car & Fdry.	11⅞	13
Can. Car & Fdry., Pfd.	29	29½
Can. Steamships	13	13½
Can. Steamships, Pfd.	45	
Can. Canners, Com.	16	17
Can. Canners "B"	18½	18⅝
Can. Celanese	47	48
C.P.R.	14⅛	14⅜
Cons. Smelters	58½	59
Cons. Paper	9⅛	9¼
Distillers Seagrams	48½	48¾
Dominion Bridge	29	30
Dominion Steel & Coal "B"	7½	8
Ford of Canada "A"	26½	27
Gatineau	11	11¼
Gatineau, Pfd.	98	99½
Goodyear	93	
Hiram Walker	72½	73
Hiram Walker, Pfd.	21½	22
Imperial Oil	14⅛	14½
Int'l. Nickel	36⅝	37
Int'l. Petroleum	22⅞	23
Loblaw "A"	27	27½
Loblaw "B"	26½	27½
McColl-Frontenac	11	11½
McColl-Frontenac, Pfd.	106½	107
Massey-Harris	9⅛	9½
Massey-Harris, Pfd.	23⅛	23⅝
Montreal Power	21⅛	22
National Breweries	40	
Nat'l. Steel Car	18⅝	18¾
Ogilvie	26¼	26½
Shawinigan	17⅝	18
Simpson's, Pfd.	104	105
Steel of Canada	70	74
Steel of Canada, Pfd.	72	76
United Steel	4½	4¾
George Westons, Com.	19⅛	19½
George Westons, Pfd.	99½	100
Western Can. Flour, Pfd.	95½	97½

London Stocks

LONDON, Feb. 28 (AP). — British stock closings: Austin Motor "A," 33s 9d; Babcock & Wilcox, 54s; Boots, 58s; Cent Mining, £20¾; Crown, £7½; Consol Gold, 70s; Courtaulds, 58s 3d; De Beers, £15¾; De Havilland, 41s 6d; East Geduld, £9¾; Hudson's Bay Company, 71s 6d; London Midland Railway, £30¾; Metal Box, 90s 9d; Mex. Eagle, 10s; Mining Trust, 4s 3d; Rand, £8¾; Spring, 16s.

Bonds—British 2½ per cent Consols, £83; British 3½ per cent War Loan, £104 15-16; British Funding 4's, 1960-90, £115.

Toronto Unlisted Stocks

	Bid	Asked
Amalgamated Kirkland	.34	.36
Advance Red Lake	.22	.25
Argonaut	.27	.30
Blondor	.35	.38
Bravo	.31	.33
Bevcourt	.58	.61
Buffalo Red Lake	.18	.19
Campbell Red Lake	.65	.67
Croinor Pershing	1.53	1.57
Crowshore Patricia	.61	.65
Dickenson	.95	.97
East Amphi	.28	.29
Forty-Four	.70	.80
Goldcrest	.07	.10
Kamiac	.40	.45
Kinojevis	.34	.36
Kenda Pershing	.50	.61
Lasalle	.45	.48
Magnet Consolidated	.60	.61
Major Oil	.30	.32
Marbenor	.37	.40
Mate Yellowknife	.30	.31
National Malartic	.45	.46
Nib Yellowknife	.39	.40
Norbean	.65	.70
Norbenite	.93	.96
Norseman	.11	.12
Ortona	.36	.38
Pascalis	.36	.38
Privateer	.40	.43
Rayrock	.16	.19
Rand Malartic	.39	.42
Rebair	.55	.58
Regcourt	.67	.70
Rich Group	.40	.43
Stadacona	.65	.66
Sunbeam	.11	.12
Tiffany	.17	.18
Yellowbex	.63	.67
Young David	.32	.34

Foreign Exchange

NEW YORK, Feb. 28 (AP).—Closing foreign exchange rates follow:

Canadian dollar in New York open market 9 3-16 per cent discount or 90.81 1-4 United States cents, unchanged.

Europe—Great Britain official: Buying $4.02; selling $4.04.

Latin America — Argentina free 25.00, down .08 of a cent; Brazil free 5.25; Mexico 20.75.

Closing Averages

(James Richardson & Sons)

TORONTO

Twenty industrials, 138.76, up .51.
Twenty golds, 122.11, up .96.
Ten base metals, 78.40, down .05.
Fifteen Western oils, 29.33, up .32.
Total sales, 1,830,000.

MONTREAL

Twenty industrials, 96.7, up .6.
Ten utilities, 60.7, off .2.
Thirty combined, 84.7, up .3.
Ten pulp and paper, 198.70, up 4.78.
Fifteen golds, 90.21, off .57.

Stocks and Bonds

(A. E. Ames & Co.)

	Bid	Asked
Aluminium, pfd.	103	107¼
Beatty Bros. "A"	30	31½
Bell Telephone	161	163
B.A. Oil	24⅞	25
B.C. Power "A"	23	
Bralorne	17½	18
Brazilian Traction	25⅛	25⅜
Burlington Steel	11	
Canadian Celanese	46½	47½
Canadian Pacific Railway	14⅛	14⅜
Canada Steamships, pfd.	45	45½
Consolidated M. & S.	58⅝	59
Fanny Farmer	38½	38⅞
Ford of Canada "A"	26½	26⅝
Gatineau Power 5%, pfd.	98⅛	99⅛
Imperial Oil	14⅛	14½
Imperial Tobacco	13	13¼
Int. Metal Indust. 6%, pfd.	105½	106
Int. Metal Indust. "A"	22½	24
International Nickel	37⅛	37¼
International Petroleum	22⅞	23
Loblaw Groc. "A"	27	27½
Montreal L.H. & Power	21½	21⅝
Noranda	55	55⅝
Page-Hersey Tubes	103	104
Shawinigan W. & P.	17⅝	18
Steel of Canada	73	74
Hiram Walker G. & W.	72⅞	73
Bank of Montreal	17	17⅝
Royal Bank of Canada	16⅛	16¼
Canadian Bank of Commerce	14½	14⅝
Dominion Bank	18⅛	18⅝

Montreal Stocks

MONTREAL, Feb. 28 (CP).—Papers and leading industrials were stronger on average in transfers up to the final hour today on the stock exchange and curb market. Other divisions were irregular.

(James Richardson & Sons)

	Bid	Asked
Canadian Investment Fund		4.30
Canadian Bank of Commerce	14½	15
Dominion Bank	17⅞	19
Imperial Bank	17½	
Bank of Montreal	17⅛	17¼
Bank of Nova Scotia		28⅛
Royal Bank	16	16⅛
Abitibi, com.	3½	3⅝
Abitibi, pfd.	30⅛	30½
Algoma Steel	15⅛	16
Aluminum, com.	103	106
Aluminum, pfd.	102½	
Asbestos Corp.	21	21⅛
Bathurst "A"	16¾	17
Bell Telephone	161	162
Brazilian Traction	25⅛	25½
B.A. Oil	24⅞	25⅛
B.C. Packers	36⅛	36⅝
B.C. Power "A"	21	21½
Building Products	19⅞	20
Canada & Dominion Sugar	24⅛	24⅝
Canada Malting	51	
Canadian Bronze, com.	40	40⅝
Canadian Car & Fdy., com.		12⅛
Canadian C. & F., new, pfd.	28	
Canadian Celanese	47	47⅝
Canadian Industrial Alcohol	7	7⅛
Canadian Industries "B"	181½	
Canadian Pacific Railway	14⅛	14⅝
Canadian Vickers, com.	5⅞	6
Canadian Vickers, pfd.	53½	56
Cockshutt Plow	12⅛	12½
Commercial Alcohol	3⅛	3⅜
Consolidated Paper	9⅛	9¼
Consumers Glass	34	
Crown Cork & Seal	38⅛	40
Distillers Seagrams	48	48½
Dominion Bridge	29½	30
Dominion Engineering	38	39
Dominion Oilcloth & Lino	35	38
Dominion Woolens	8	8⅛
Dominion Steel & Coal "B"	7⅛	8
Dominion Stores	15	15⅛
Dominion Tar & Chemical	15⅛	15½
Dominion Textile	77	78
Donnacona Paper	10⅝	11
Dryden Paper	10	10⅛
Fairchild Aircraft	3½	
Fleet Aircraft	4⅛	4⅜
Ford of Canada "A"	26½	27
Foundation Co.	21	21⅛
Fraser Co. Voting	39⅛	40
General Steel Wares	10⅛	10⅜
Hamilton Bridge	6⅞	7
Howard Smith	22	23
Imperial Oil	14⅛	14⅛
Imperial Tobacco	12⅞	13⅛
International Bronze Powder		31
International Nickel	36⅞	37
International Paper	28⅞	30
International Petroleum	22⅞	23
International Power	28	31⅛
Lake of the Woods	35	38
Maple Leaf, com.	15⅞	16
Maple Leaf, pfd.	19⅛	19¼
Massey-Harris, pfd.	23⅛	23⅞
McColl-Frontenac, com.	10⅞	11
Mitchell, Robert	24½	25
Montreal Power	21⅛	21⅜
National Breweries	40⅛	41
Ogilvie Flour	26⅛	26½
Page-Hersey	102	
Power Corp.	7⅝	7⅞
Price Bros.	[illegible]	[illegible]
Quebec Power	15⅛	16
St. Lawrence Corp.	3⅛	3⅞
St. Lawrence Corp., pfd.		21⅞
Shawinigan Power	17⅝	18
Simon, H. & Son	10½	
South Canada Power	11⅛	11½
Steel of Canada	72½	73
Tooke Bros. new	20	
United Steel	4	4⅛
Walker, Gooderham, com.		71
Walker, Gooderham, pfd.	21⅞	22⅛
Winnipeg Electric, com.	6⅞	7
Winnipeg Electric, pfd.	76	81

Chicago Grain

CHICAGO, Feb. 28 (AP).—Grain futures were steady to firm today after an early show of strength when wheat and rye marked up gains of a cent or more.

(H. A. Humber, Ltd.)

	Open	High	Low	Close
Wheat—				
May	163⅛	164⅛	163⅛	163⅛
July	156⅛	158⅛	155⅞	156⅝
Sept.	154	155	154	154⅞
Rye—				
May	111⅜	112	111⅛	112⅜
July	110⅛	111⅜	110	110⅝
Sept.	107⅞	108⅞	107⅞	107⅞
Oats—				
May	65⅛	65⅞	64⅞	65⅛
July	60⅛	61⅛	60⅛	60⅞
Sept.	58⅞	60⅛	58⅞	58⅞
Corn—				
May	112⅞	112⅞	112⅞	112⅞
July	111	111⅛	111	111⅛
Sept.	108⅞	109⅛	108⅞	109

Winnipeg Grain

WINNIPEG, Feb. 28 (CP). — Rye trading was strong today on the Winnipeg Grain Exchange on upturns at Chicago and local and American buying in the pit.

(H. A. Humber, Ltd.)

	Open	High	Low	Close
Rye—				
May	130⅛	130⅞	129⅞	130⅛
July	123⅞	124⅞	123⅞	124⅛
Oct.	113⅞	114⅞	113	113⅛

CASH GRAIN

Oats—	
No. 2 C.W.	51⅛
Track	51⅛
Barley—	
No. 3 C.W.	64⅛
Track	64⅛
Rye—	
No. 2 C.W.	127⅛
Track	126⅛

FRASER COMPANIES

MONTREAL, Feb. 28 (CP).—Fraser Companies, Ltd., today reported consolidated net distributable profit in 1944 at $1,457,751, equal to $2.90 per share, compared with $706,679 adjusted net after determination of standard profits or $1.90 in 1943. Refundable taxes not included in new amounted to $259,000 or 70 cents, against $210,729 or 57 cents.

Vancouver Stocks

VANCOUVER, Feb. 28 (CP).—Both mines and oils were higher on Vancouver Stock Exchange today. Total turnover amounted to 134,003 shares.

(Mara, Bate & Co., Ltd.)

OILS	Bid	Asked
Anaconda	.07½	.08½
Anglo-Canadian	.90	.95
A.P. Con.	.16	.17
British Dominion	.50	
C. & E. Corp.	2.00	2.05
Calmont	.27	
Commoil	.22½	
Commonwealth	.42	.44
Dalhousie	.38	.38
Davies Pete.	.14½	.16
Foothills	1.45	1.50
Highwood Sarcee	.12	
Home Oil	3.80	3.85
Mercury	.07	.07½
McDougall Segur	.08¾	.09½
Mill City	.07	
Model	.18	
National Pete.	.11	.14
Okalta	.52	.55
Pacific Pete.	.53	.60
Royal Canadian	.04	.04¾
Royalite	20.50	
Vanalta	.10½	.11
MINES		
Bayonne Cons.	.11½	.11¾
Bralorne	17.50	17.90
Bridge River Cons.	.21½	.22
Bridge River Ext.	.14	
Cariboo Gold	2.05	2.10
Dentonia	.07¾	.07¾
Golconda	.16	
Grandview	.15	
Grull Wihksne	.15	.16
Hedney Mascot	.94	.95
Island Mountain	1.21	
Jason	.35	.37
Kootenay Belle	.30	.32
Minto	.08½	.09
Oleary Malartic	.27	.29
Pend Oreille	1.50	
Pioneer	6.50	6.55
Premier Border	.05⅞	.06
Premier	1.85	1.89
Privateer	.42½	.43
Quatsino Copper	.01½	.01¾
Reeves McDonald	.35	.35
Reno	.07½	.08½
Sheep Creek	1.24	1.25
Silbak Premier	.80	.90
Surf Inlet	.14	.15
Taylor Bridge	.45	.48
Whitewater	.04½	.04¾
Wellington	.01¾	.02
MISCELLANEOUS		
Capital Estates	4.75	5.00
Coast Breweries	1.95	1.99
United Distillers	4.05	

Egg Market

These prices are obtained daily from the office of the Dominion Government Poultry Products Inspection Service, Victoria, G 2492.

To producer:

Grade "A" large	30
Grade "A" medium	28
Grade "A" pullets	20
Grade "B"	20

To wholesaler:

Grade "A" large	35
Grade "A" medium	33
Grade "A" pullets	25
Grade "B"	25

Canadian Bonds

(T. N. Burns & Co., Ltd.)

	Bid	Asked
1st Victory Loan 3%, 1951	104.50	105.25
2nd Victory Loan 3%, 1954	103.00	104.00
3rd Victory Loan 3%, 1956	101.75	102.75
4th Victory Loan 3%, 1957	100.75	101.75
5th Victory Loan 3%, 1959	100.00	101.00
6th Victory Loan 3%, 1960	99.75	100.75
7th Victory Loan 3%, 1962	99.50	100.25
Alberta 4%, 1954	94.75	98.75
British Columbia 3¾%, 1966	102.00	104.00
Manitoba 4%, 1960	101.50	
Saskatchewan 6%, 1952	96.00	98.50
Can. Nat. Rly. 3%, 1953	102.00	103.00
B.C. Power 4¼%, 1960	101.90	103.50
Canada Cement 4¼%, 1951	101.50	104.50
Con. Paper 5½%, 1961	107.00	109.00
Can. Pac. Rly. 3½%, 1951	102.00	105.00
Massey-Harris 4½%, 1954	102.00	104.00

Maple Leaf Milling

TORONTO, Feb. 28 (CP).—Maple Leaf Milling Company, Limited, realized a net profit of $658,780, including $158,000, the refundable portion of the excess profits tax, for the fiscal year ended July 31, 1944, according to a financial statement issued by the company. The net compared with $626,257 earned in the previous fiscal year. Sales reached a new peak in value.

On a participating basis the net was equal to $2.44 per share on the class "A" stocks and $1.74 on the common, exclusive of the refundable tax. This compared with $2.34 and $1.64 respectively.

C.P.R. EARNINGS

MONTREAL, Feb. 28 (CP).—Canadian Pacific Railway Company today reported net earnings in January at $1,661,878 compared with $2,838,515 in the like month in 1944, a decrease of $1,176,635.

Gross earnings increased $154,674 at $24,090,309 and working expenses were up $1,331,309 at $22,428,431.

NATIONAL BREWERIES

National Breweries, Ltd., common, 50 cents per share; preferred, 44 cents per share, both payable on April 2 to shareholders of record March 9.

Medieval entertainers, having no newspaper in which to advertise themselves, used a "cri" or herald accompanied by a parade.

A. E. AMES & CO.
LIMITED
INVESTMENT SECURITIES
NEW YORK — VANCOUVER — WINNIPEG
MONTREAL — TORONTO — LONDON, ENGLAND
Union Building, 1208 Government Street, Victoria — Telephones: E 4171-2-3

PRIVATE WIRE FOR QUICK INFORMATION
Private wire facilities enable us to give quick service on any securities anywhere.
Now at Broad — HAGAR INVESTMENTS G-4121-22-23

Information Regarding Treatment of Income From Investments for Income Tax Purposes Furnished on Request
ISLAND INVESTMENT CO., LTD.
1000 BROAD STREET — PHONE G 7146-7

COMMONWEALTH INTERNATIONAL CORPORATION, LTD., YIELD 4.70%
The Common Stock of Over Fifty of the Best and Most Attractively Situated Individual Companies in Leading Industries
BOORMAN INVESTMENT CO., LIMITED
E 2125 — 678 VIEW STREET

INQUIRIES INVITED FOR
Dominion, Provincial and Corporation Bonds
GILLESPIE, HART & CO., LTD.
Established Over a Quarter of a Century
611 FORT ST. — STOCKS - INSURANCE - BONDS — PHONE G 1181

CONVERT FOR SPRING
We specialize in giving new life to scuffed, soiled, Winter worn suede shoes. Let us convert yours into smart, smooth, leather finish.
We can handle them now!
CAPITAL SHOE REPAIRS
Fort - CHAS. SALTA - E

QUICKIES

"Be careful of what you say—that parrot your wife got with a Colonist Want Ad repeats everything it hears!"

GARDEN LATH
Buy Now Before the Spring Rush
75¢ Per Bundle
PHONE G 2131
Victoria Retail LUMBER YARD
LOCATED UPTOWN — CORNER GOVERNMENT and CHATHAM STREETS

FENDERS STRAIGHTENED
AUTO PAINTING
All Work Guaranteed
No Job Too Big or Too Small
MOONEY'S BODY SHOP
814 CORMORANT STREET
E 3612

DON'T ENVY
". . . that well dressed person." It is simply a question of taking proper care of your clothes. But don't "slip up" on it — see that cleaning, pressing and repair services are used regularly.
Pantorium DYE WORKS
905 FORT
E 7155
Branch Office: 710 Broughton — B 3612

SUPERMAN — *Double Talk* — By Jerry Siegel and Joe Shuster

MARY WORTH'S FAMILY — By Dale Allen

POPEYE

MUTT AND JEFF — *A Change of Opinion Is Applicable* — By Bud Fisher

POP — *Soaked* — By J. Millar Watt

FLYIN' JENNY — *Interruption* — By Keaton and Chaffin

THE NEBBS — *Tick Tock!* — By Hess

BLONDIE — *Hands Up* — By Chic Young

Assembly Deals With 12 Bills

Victoria Civic Arena Act passed committee of the whole without amendment in the Legislature yesterday, and was referred to the next sitting of the Assembly for third reading. Hon. Herbert Anscomb, Minister of Municipalities, presented it.

Bill No. 5, amending the Court of Appeal Act, was the first of the present session to reach the final stage, being passed in committee and read a third time.

In all the Legislature dealt yesterday with twelve bills as the tempo of actual legislation speeded up. In addition to the two above, second reading was given to six measures and four new amending acts were introduced.

With Hon. E. T. Kenney, Minister of Lands, chairman, three acts affected by the decision to create a separate Forestry Department passed through second reading. These were the amendments to the Constitution Act, the Forest Act, and the Department of Lands Act. In addition to bringing the Forest Act into conformity on this basis, the amendments to the Forest Act also provided for $150,000 more annually for the forest protection fund, and provided for refund of royalties on pit-props sent to the British Government for war purposes.

Mr. Kenney also piloted second readings of the amendment to the Soldiers Land Act, redefining "soldier" to meet modern conditions, and the amendment to the Land Act to expedite land sales in the light of modern transportation instead of "horse and buggy times."

Hon. R. L. Maitland, Attorney-General, guided the second reading of the annual bill validating the City of Vancouver agreement with Wartime Housing, Ltd.

Mr. Maitland introduced amendments to the Land Registry Act, dealing with legal technicalities. One of the new sections would assure that easements granted municipalities be perpetual.

Hon. George S. Pearson, Provincial Secretary, introduced three amending acts which were read a first time. One of these, amending the Fire Departments Hours of Labor Act, was to assure that after the war firemen have the equivalent of an eight-hour day. Amendments to the Old Age Pension Act and Mental Hospitals Act were purely administrative, he said.

Quarry Plant Burns

NEW WESTMINSTER, Feb. 28 (CP).—The plant of Gilley Brothers' rock quarry, on Pitt Lake, was destroyed by fire Monday night, company officials announced tonight. Loss was estimated at between $75,000 and $100,000.

The plant included three rock crushers, four trucks, a fully-equipped machine shop and other equipment. A stiff breeze fanned the flames. The plant, covered by insurance, was practically a total loss. Officials said it will be rebuilt.

The quarry was started on the lake in 1902.

OXFORD (CP).—The terrific cold wave that hit Britain reached into an Oxford service club where members sat in overcoats listening to a lecture on "new uses of refrigeration."

VANCOUVER, Feb. 28 (CP).—Harry Ebbett, 43, Vancouver fisherman and taxi driver, has been acquitted on a charge of being in possession of a loaded revolver. He appeared in County Court before Judge R. A. Sargent.

A second charge of wounding Roy Pipe, also of Vancouver, following an alleged drinking party in his rooms last November 24, was dismissed earlier in the trial for lack of evidence to show the bullet which wounded Pipe was fired by Ebbett.

The Bay
Phone E-7111

Store Hours:
9 A.M. to 5 P.M.
Wednesday:
9 A.M. to 12 Noon

Exclusive at "The Bay" . . .

Tropicana Dresses

Sizes 11 to 17,
12 to 20,
38 to 44,
16½ to 24½ 3.99

Gay, spirit-lifting Tropicanas that send your spirits soaring the minute you slip into them . . . guard your day-long freshness, comfortably . . . keep you looking disarmingly feminine, inexpensively. You'll wear them in the house, on your shopping trips, on the street when warmer weather comes . . . and you'll like their new styling . . . cap sleeves, low necklines, touches of frills and bows. Prints galore, from flowers to conventionals . . . in colors fresh as new paint! Enjoy YOUR Tropicanas, starting today!

Women's Dresses, Fashion Floor at THE BAY

Send Your MAIL ORDERS

To Betty Hudson, Our Personal Shopper, for quick, prompt, satisfying attention.

Fine Quality

Slip-On Pigtex Gloves

Count on immaculate Pigtex Gloves to help you look your smartest. Daytime or night time . . . wherever you go . . . they'll see you through! Whip sewn or pique sewn seams. Natural shade ready to go with any costume color. Sizes 6 to 7½. Pair . . . 1.98

Gloves, Street Floor at THE BAY

Spring Suits

Tailored or Dressy

$25 29.50 and 35.00

A good-looking suit is every woman's wardrobe prize! Choose now the suit you'll wear now through summer from our selection of woollens, worsteds and tweeds . . . all 1945 in design and detail. Sizes 12 to 18.

Women's Suits, Fashion Floor at THE BAY

YOUR SAILOR for SPRING

The hit of the season . . . the new little, neat little, sweet little sailor. Wear it square on or gently tipped forward . . . to make the most of your eyes, your hair, your costume! Choose it now at "The Bay" in spring's prettiest shades! . . . 5.95

Others 7.95 and 10.00

Millinery, Fashion Floor at THE BAY

Quality Service Foods

Today - Friday - Saturday

Aylmer PEACHES

Big, golden halves with all the delicious flavor of fresh peaches. Quick, easy to serve just as they are . . . a favorite base for many excellent desserts. Order yours early! (1 coupon). 20-oz. tins . . . 18¢

MARMALADE, Aylmer, Lemon, Orange and Grapefruit, 4-lb. tin (4 coupons) 49¢
PURE LOGANBERRY JAM, Aylmer, 2-lb. jar (2 coupons) 33¢
PURE APRICOT JAM, Aylmer, 4-lb. tin (4 coupons) 60¢
BOSTON BROWN BEANS, Aylmer, 20-oz. tin 14¢
BARTLETT PEARS, Calirose, 20-oz. tin (1 coupon) 20¢
TABLE SALT, Windsor, 2-lb. carton 9¢
SHELLED ALMONDS, Jordan, per lb 1.20
MILK, Carnation, Pacific, Delta, Borden's, Libby's. Large size tins 2 for 21¢ (No coupons necessary)
DICED BEETS, Aylmer, 20-oz. tins 2 for 25¢
DICED CARROTS, Aylmer, 20-oz. tins 2 for 25¢
PEAS, Aylmer, choice 3's, 20-oz. tins 2 for 29¢
DEHYDRATED BEANS, Aylmer, cartons, at 5 for 25¢
TOMATOES, Royal City, 28-oz. tins 14¢
CUT GREEN BEANS, Royal City, Fancy 3's, 20-oz. tins 2 for 27¢
GOLDEN CORN, Colleen, Choice, 20-oz. tins 16¢
APPLE JUICE, Deighton's, 20-oz. tin 14¢
48-oz. tin 30¢
TOMATO JUICE, Heinz, 20-oz. tin 14¢
105-oz. tin 53¢

CANDY

FRUIT DROPS, ½ lb. 25¢
LICORICE ALL-SORTS, ½ lb. 23¢
LICORICE NIBS, packet 6¢
5,000 CHOCOLATE BARS, each 6¢
PLANTER BLANCHED SALTED PEANUTS at 2 pkts. 9¢

BISCUITS

CHRISTIE'S GRAHAM WAFERS, 1-lb. pkt. 23¢
ORMOND'S SODA BISCUITS, Salted or plain, packet 21¢
FORT GARRY TEA, 1-lb. pkt 79¢
FORT GARRY COFFEE, 1-lb. pkt. 45¢

FLOUR, No. 1 Grade

Five Roses, Robin Hood, Royal Household, Purity and Maple Leaf, 24-lb. sack 85¢
49-lb. sack 1.60
PASTRY FLOUR, Wild Rose, 7-lb. sack 38¢
24-lb. sack 1.25
PANCAKE FLOUR, Aunt Jemima, 20-oz. pkt. 19¢
3½-lb. bag 42¢
PURE MAPLE SYRUP, 16-oz. bottle 36¢
FROSTED FRESH CANTELOUPE, cubed, per pkt. 29¢
FROSTED FRESH LOGANBERRIES, pkt. 29¢
DEHYDRATED APPLES, Sunripe, per lb 28¢
IVORY FLAKES, per pkt. 24¢

NURSERY SECTION

COTONEASTERS! Plant now for next fall and winter's beauty!

HORIZONTALIS, fan shaped habit for foundation or large rock gardens. Large specimens 2.00 and 3.00
SIMONSII, tall growing, upright habit. Large plants 2.00
ADPRESSA, creeping rock garden variety. Each 75¢ to 2.00
MICROPHYLLA, evergreen. Each 1.00 to 2.50

GARDEN SEEDS, GRASS SEEDS, SPRAYS AND FERTILIZERS
Lower Main Floor at THE BAY

FRESH FRUITS

Sunkist
ORANGES
Size 288's, doz. 34¢
Size 220's, dozen 44¢
Size 176's, dozen 55¢
LEMONS, Sunkist, Size 360's, dozen 36¢
GRAPEFRUIT, Texas, size 112's 4 for 25¢

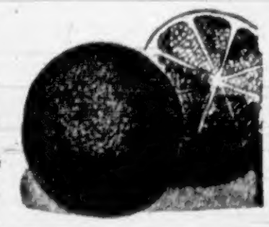

APPLES
NEWTOWNS, C Grade 3 lbs. 24¢
Box 3.09
DELICIOUS, C Grade 3 lbs. 24¢
Box 3.20
JOHNATHANS, C Grade 6 lbs. 24¢
Box 1.49

Hudson's Bay Company.
INCORPORATED 2ND MAY 1670.